Richmond Ranch

SS

Raised For SuccesS

Female Sale



Thursday December 3, 2026

2:00 pm at the Ranch, Rumsey AB

Where quality isn't a goal, it's a standard



Videos Available to view online @

WWW.RICHMONDRANCH.COM and WWW.DLMS.CA

30 years! 6 generations! 3 breeds! 1 Family run operation!

Thurssday December 3rd
2:00 pm Richmond Ranch Female Sale

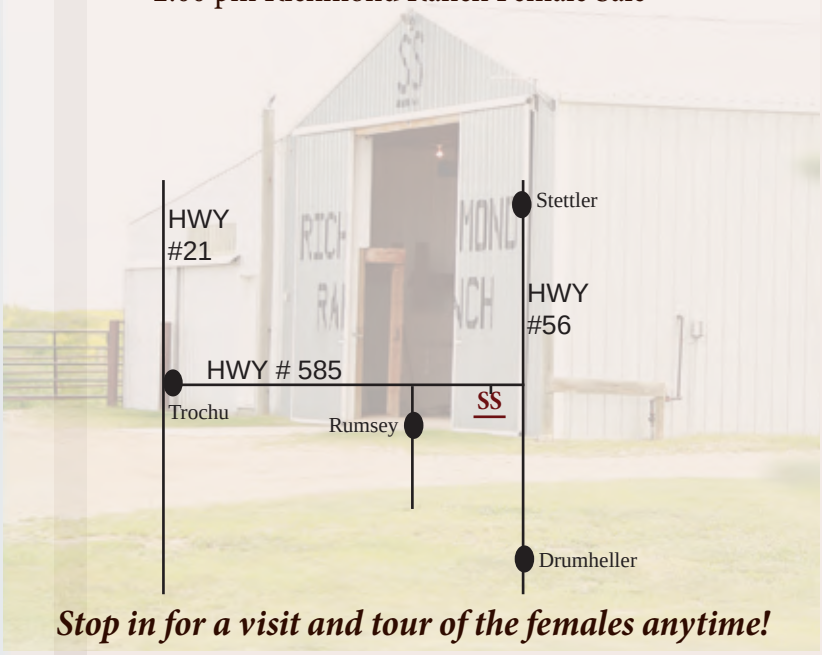

Stop in for a visit and tour of the females anytime!

The females can be penned and on display for your viewing convenience anytime prior to sale day.



Sale Location: The sale will be held at the Ranch, 5 miles East of Rumsey, AB. In the brown shop south of the pens.

Directions from Stettler: go South on HWY 56 about 60kms. Turn West onto HWY 585, go 1 mile and the farm is on the South side of the road on RgRd 202.

Directions from Trochu: go East on HWY 585 about 40kms. The farm is on the South side of the HWY on RgRd 202.

Directions from Drumheller: go North on HWY 56 about 60kms. Turn West onto HWY 585, go 1 mile and the farm is on the South side of the road on RgRd 202.

Register to bid online at WWW.DLMS.CA

Sales Representatives
Dean Edge, Auctioneer~ 403-704-0280
Dan Skeels, Blockman ~ 403-783-1217
Andrew Reeleder ~ 403-848-1260
Kirk Goldsmith ~ 403-575-5654
Mark Shologan - DLMS ~ 780-699-5082
Larry Toner - Insurance~ 306-834-7652

Jim 403-323-8433 *Stephanie 403-323-7269* *Tiffany 403-740-3748*

Raised for SucceSS





Welcome to our Annual Raised for SucceSS Female Sale

We are honored to welcome you to our Annual Female Sale. We strive every year to be a reputable program with top quality cattle and exceptional commitment to our customers. We know firsthand that the cattle industry has no lack of work and believe that your cowherd should do as much of the work themselves as possible. We strive for females that are functional and low maintenance. We have built our operation on the ground level basics of a hardy cow that can raise a calf to perform and wean off heavy, while being low input herself, sustaining off grazing through the summer and fall and low forage rations in the winter and spring. You can be certain that behind this stout set of females is a very impressive, hardworking, and productive set of momma cows. Whether the markets are up or down, the backbone of any cattle operation is its cowherd. We're excited to be bringing back another great group of commercial bred heifers this year. We have selected these commercials from bull customers who have exceptional commercial operations. They will either be sired by Richmond Ranch Bulls, or bred to a Richmond Bull, or both.

An exciting addition to our 2026 Fall Female sale is the addition of the Gusse Family. Greg and Family have been long-time customers of ours from the very beginning of our Bull Sale Days. They have purchased in accumulation of over 50 bulls over the years. Always the top end and always bulls they feel will excel their program forward. Buy with confidence knowing we stand behind this operation and know the top notch people they are to work with.

As always, we want to assist you in any way we can. Feel free to give us a call or stop in for a tour and a visit anytime! We hope to see you Sale Day!

Sincerely,
The Richmond Family

Welcome Gusse Family



We are the Gusse Family (Greg and Sherry, Jake and Alex) from just outside of Wetaskiwin. Here at Gusse Farms, we have a firm emphasis on fertility as well as performance. We have been running a commercial cow herd since 1989 keeping our own heifers as well as selecting Simmental influenced heifers to breed into our herd. We have used Limousine bulls on our heifers for many years now.

These heifers we have brought to the sale are selected right out of our own breeding pen. Exposed for 22 days to Richmond Bulls. (Bulls in June 1st- 21st) due to start calving early March. These heifers are bred to Richmond red Limousin bulls. They are heavily influenced Simmental heifers selected to be a uniform set of cows.

Full herd health including Pyramid 5 + presponse, Fermicon 7 somnogen, ivermectin, safeguard, as well as 1 shot of Scour Guard.

Find these heifers on pages 14 & 15.



Commercial Bred Heifers



We have sourced these commercial heifers from customers with great commercial Cattle opperations. These heifers have either been sired by Richmond Genetics, bred by our calving ease bulls, or both. Feel confident in this set of commercial heifers to fit into and work for your program.



This Momma here is one of the black heifers from last years' sale doing a job on this beautiful heifer calf.

A great example of what you can expect with these Commercial Bred Heifers.





These Bred Heifers were all pasture exposed. ~ June 4th to July 21st.
The Calving dates will be March 10th - March 31st, Or April 1st - April 29th.

Vaccination Programs: All livestock are on the Express Verified Program. All breeding females are given an annual shot of Express FP5 VL5 prior to breeding, and a Scour Boss shot prior to Calving. The sale bred heifers have had their initial shot of Scour Boss 9 and are due for their booster on Feb 1st.
Parasite Control: Solmectin.
All females have been preg checked and dated by a certified veterinarian. Those dates are a best estimate and not a 100% guarantee. Heifers are sold as pasture exposed.

Tan Commercials

A 55N, 56N
B 57N, 58N



Raised for SucceSS

Black Angus X Commercial Breds



SS

Two sons bred these groups of black heifers.



A	1N, 2N, 3N, 4N
B	5N, 6N, 7N
C	8N, 9N, 10N
D	11N, 12N, 13N
E	14N, 15N, 16N
F	17N, 18N, 19N



Raised for SucceSS

Black Angus, Simmental X Commercial Breds





G 20N, 21N, 22N

H 23N, 24N, 25N

J 26N, 27N, 28N

K 29N, 30N, 31N

L 32N, 33N, 34N, 35N

M 36N, 37N

N 38N, 39N, 40N, 41N

P 42N, 43N, 44N, 45N



Red Angus X Commercial Breds









Service Sire: Red Richmond Luke SRD 166L



Heifer Sires



Raised for SucceSS

Red Angus X Commercial Breds



A 46N, 47N, 48N

B 49N, 50N, 51N

C 52N, 53N, 54N



Raised for SucceSS

Reds - Simmental, Limousin X Commercials





A 59N, 60N, 61N

B 62N, 63N, 64N

C 65N, 66N, 67N

D 68N, 69N, 70N

E 71N, 72N, 73N, 74N





F 75N, 76N, 77N

G 78N, 79N, 80N

H 81N, 82N, 83N, 84N

J 85N, 86N, 87N

K 88N, 89N, 90N, 91N



Gusse Farms, Simmental X Commercials



Service Sire: Richmond Longmire





Service Sire: Richmond Monopoly





Service Sire: Richmond Mohawk





A	92N, 93N, 94N
B	95N, 96N, 97N
C	98N, 99N, 100N
D	101N, 102N, 103N
E	104N, 105N, 106N
F	107N, 108N
G	109N, 110N, 111N
H	112N, 113N, 114N
J	115N, 116N, 117N
K	118N, 119N, 120N
L	121N, 122N, 123N
M	124N, 125N, 126N
N	127N, 128N, 129N
P	130N, 131N, 132N
R	133N, 134N, 135N
S	136N, 137N, 138N
T	139N, 140N, 141N
U	142N, 143N, 144N
V	145N, 146N, 147N
W	148N, 159N, 150N
X	151N, 152N, 153N



These Bred Females were all pasture exposed ~ June 14th to August 2nd.
These heifers have been preg checked safe, and dated by our Veterinarian.



The **Strength** Is In The **Cow Family**

LIMOUSIN FEMALES



Raised for SucceSS

Dams



Dam of 238N



Dam of 49N



Dam of 241N



Dam of 14N



Dam of 29N



Dam of 11N



Dam of 214N



Dam of 56N

Mark your calendars for our 30th *Annual*

Bull Sale

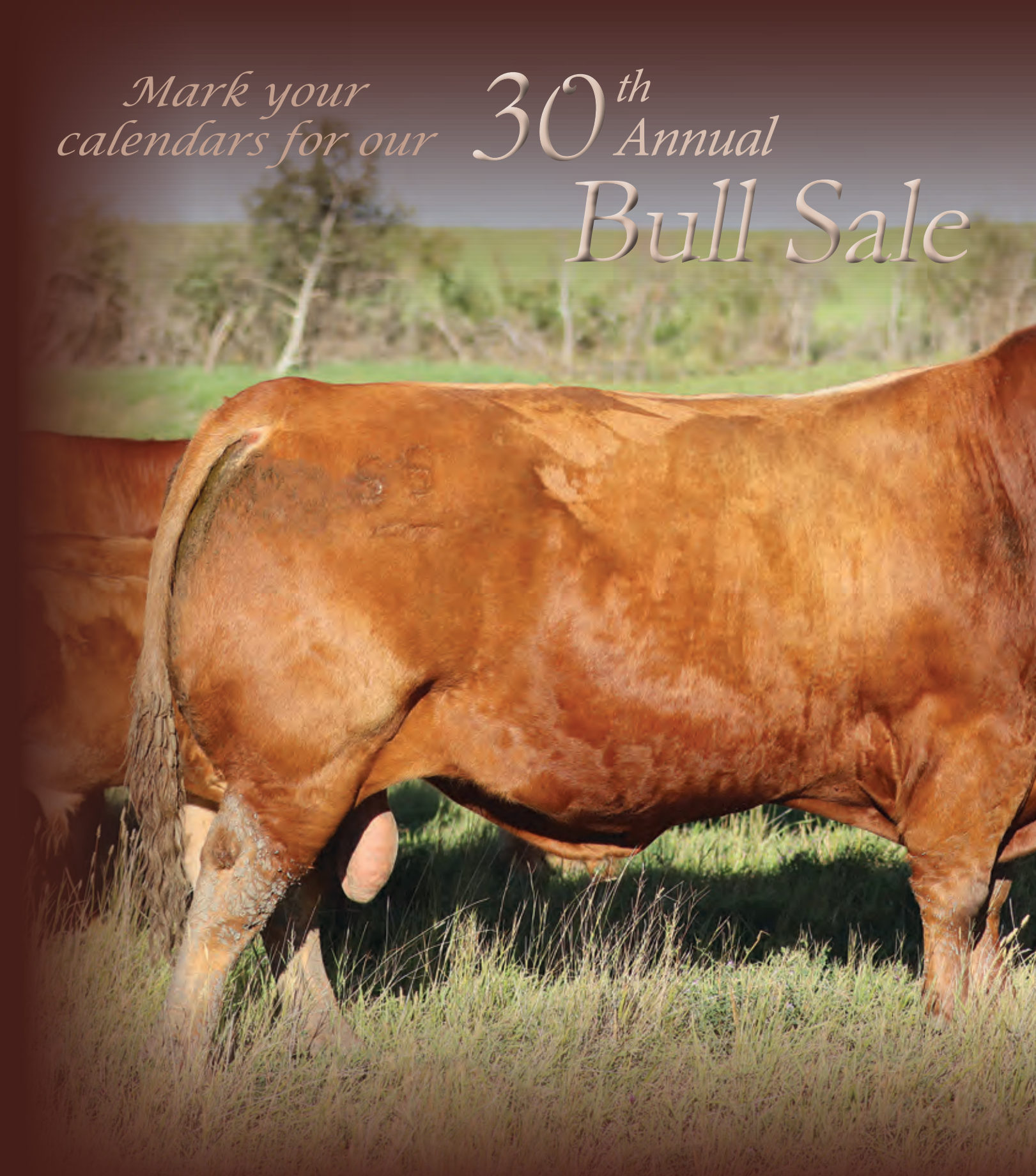

Thursday February 18, 2027

at the Ranch, Rumsey AB

30 years! 6 generations! 3 breeds! 1 Family run operation!











SS Your **Herd Bull** Source

Limousin Service Sires

These Heifers were all pasture exposed June 14th to August 2nd.
They have been preg checked safe,
and dated by our Veterinarian.



Dam SRD 177L



Grand Dam SRD 66G w/ Dam SRD 215L at foot.



Grand Dam SRD 198D

Richmond Now or Never

5/4/2025 SRD 4N BW. 70

Richmond Levi SRD 106L

Parent Verified GGP 100K

B-Bar/VLE Magic Mike 50J
Richmond Hazel SRD 177L
Richmond Hazel SRD 189H

Richmond Noah

15/4/2025 SRD 17N BW. 70

Richmond Levi SRD 106L

Parent Verified GGP 100K

RPY Paynes Shogun 34H
Richmond Lil' Sugar SRD 81L
Richmond Fox Fire SRD 147F

Richmond Ned

6/5/2025 SRD 243N BW. 70

Red Ter-Ron Troubadour 5K

Parent Verified GGP 100K

Richmond Hector SRD 178H
Richmond Limitless SRD 215L
Richmond Gin SRD 66G

Richmond Nigel

9/4/2025 SRD 204N BW. 75

Red Ter-Ron Troubadour 5K

Parent Verified GGP 100K

RPY Paynes Shogun 34H
Richmond Aquamarine SRD 253L
Richmond Aquamarine SRD 198D

Raised for SucceSS

Limousin Sires

Richmond Quarterback

10/Apr/22 SRD 54K BW. 92

Richmond Grid Iron SRD 171G

Parent Verified GGP 100K

Diamond C You're Cool

Richmond April SRD 80A

Richmond Wisdom SRD 206W



Richmond Kalibre

22/Apr/22 SRD 164K BW. 82

Richmond Fantom SRD 102F

Parent Verified GGP 100K

Diamond C Chapplin

Richmond Flossie SRD 258F

Richmond You Go Girl SRD 3Y



Richmond Levi

15/Apr/23 SRD 106L BW. 78

Richmond Jedi SRD 112J

Parent Verified GGP 100K

Richmond Firebird SRD 222F

Richmond Jessie's Girl SRD 123J

Richmond Wisdom SRD 121W





238N Richmond *Brandina*

15/5/2025 Can upgrade SRD 238N

Polled

46% Un-Papered

B-Bar/VLE Magic Mike 50J

Red Cockburn Cowboy Kind 635D
Red Richmond Brandina SRD 38F
Red Piro Brandina 304A

BW:	205 WW:	DOC:	Est. Calving Date
95	706	2	5-Apr

Service Sire: Richmond Noah SRD 17N





Raised for SucceSS

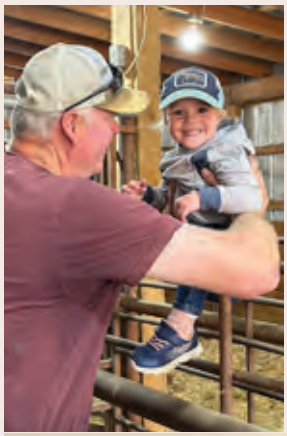

Vaccination Programs: All livestock are on the Express Verified Program. The calves are vaccinated and bolstered with Pyramid FP5 + Presponse SQ and with Fermicon 7/Somnugen. All breeding females are given an annual shot of Express FP5 VL5 prior to breeding, and a Scour Boss 9 shot prior to Calving. The sale bred heifers have had their initial shot of Scour Boss 9 and are due for their booster on Feb 1st.

Parasite Control: Solmectin.

All females have been preg checked and dated by a certified veterinarian. Those dates are a best estimate and not a 100% guarantee. Heifers are sold as pasture exposed.





Cattle Nutrition: At Richmond Ranch our goal is to develop the cattle for Longevity and success in any program. The females are grown out and maintained on a high-quality forage diet, a mixture of barley, soft white wheat and corn silage in the winter. They spend as much time as possible out grazing in the hills, spring, summer and fall. We have always sought strongly for – Do it themselves Ranch cows that can not only maintain condition while grazing the hills but raise a calf and bring in the pounds in the fall. The cow herd utilizes a custom Bullseye mineral program that is balanced throughout the year, under the guidance of Doug Roxburgh. Organic minerals are used to ensure proper immune function and overall health, whether they are calves, bred heifers, or mature cows.



214N

Richmond *Duchess*

17/4/2025 Can upgrade SRD 214N

Polled

46% Un-Papered

B-Bar/VLE Magic Mike 50J

Red Six Mile Reckoning 178E
Red Richmond Duchess SRD 235J
Red Bar 4A Duchess 33C

BW:	205 WW:	DOC:	Est. Calving Date
85	700	2	25-Mar

Service Sire: Richmond Noah SRD 17N





Raised for Success



227N

Richmond *Elusive*

26/4/2025 CFX4135477 SRD 227N

Hetero
Polled

70%

B-Bar/VLE Magic Mike 50J

Sire Verified

GGP 100K

Red Bar-E-L Anthem 46A

Richmond Elusive SRD 185E

Richmond Yeta SRD 64Y

BW:	205 WW:	DOC:	Est. Calving Date
70	718	2	5-May

SS: Richmond Nigel SRD 243N or Richmond Ned SRD 204N



Maternal Brothers





Raised for SucceSS



49N

Richmond *Hanna*

25/4/2025 CPF4130716 SRD 49N

Homo Polled

94%

Diamond C Jackson 51J

Parent Verified

GGP 100K

Greenwood Electric Impact

Richmond Hanna SRD 223H

Richmond Xotic SRD 6X

BW:	205 WW:	DOC:	Est. Calving Date
85	687	2	30-Apr

SS: Richmond Nigel SRD 243N or Richmond Ned SRD 204N





Raised for SucceSS



39N

Richmond *Enchant*

23/4/2025 CPF4135478 SRD 39N

Hetero
Polled

95%

Diamond C Jackson 51J

Parent Verified

XGGP 100K

Richmond Zodiac SRD 29Z

Richmond Enchant SRD 161E

Richmond Xtravagant SRD 115X

BW:	205 WW:	DOC:	Est. Calving Date
83	714	2	1-Apr

Service Sire: Richmond Now or Never SRD 4N



Grand Dam



Raised for SucceSS



83N

Richmond *Kiara*

26/5/2025 CPF4130695 SRD 83N

Homo Polled

95%

Richmond Quarterback SRD 54K

Parent Verified

GGP 100K

RPY Paynes Redman 1G

Richmond Kiara SRD 141K

Richmond Helen SRD 171H

BW:	205 WW:	DOC:	Est. Calving Date
85	702	2	10-Apr

Service Sire: Richmond Nigel SRD 243N



11N

Richmond *Catalyst*

12/4/2025 CPF4130688 SRD 11N

Hetero
Polled

96%

Richmond Quarterback SRD 54K

Parent Verified

GGP 100K

Richmond Zodiac SRD 29Z

Richmond Catalyst SRD 110C

Richmond Rosy SRD 139R

BW:	205 WW:	DOC:	Est. Calving Date
85	615	4	30-Apr

SS: Richmond Nigel SRD 243N or Richmond Ned SRD 204N







43N

Richmond *Envious*

4/4/2025 CPF4130727 SRD 43N

Homo Polled

93%

Richmond Kalibre SRD 164K

Parent Verified

GGP 100K

Greenwood Pld Xtra Charge

Excels Envious 806F

Excels Drunken 637D

BW:	205 WW:	DOC:	Est. Calving Date
87	623	3	1-Apr

Service Sire: Richmond Now or Never SRD 4N



Maternal Brother





56N

Richmond *Fantasy*

27/4/2025 CPF4130731 SRD 56N

Homo Polled

95%

Richmond Kalibre SRD 164K

Parent Verified

GGP 100K

Richmond Davidson SRD 210D

Richmond Fantasy SRD 95F

Richmond Miss Athena SRD 52D

BW:	205 WW:	DOC:	Est. Calving Date
80	607	3	25-Mar

Service Sire: Richmond Now or Never SRD 4N





Maternal Brother - Sold to Rail Line Farms

Raised for SucceSS



24N

Richmond *Nadia*

17/4/2025 CPF4130722 SRD 24N

Homo Polled

95%

Richmond Quarterback SRD 54K

Parent Verified

GGP 100K

Richmond Fantom SRD 102F

Richmond Jingles SRD 267J

Richmond Cocktail SRD 71C

BW:	205 WW:	DOC:	Est. Calving Date
88	735	2	15-Apr

Service Sire: Richmond Now or Never SRD 4N



Maternal Brother





8N

Richmond *Nicki*

7/4/2025 CPF4130692 SRD 8N

Hetero
Polled

94%

Richmond Kalibre SRD 164K

Parent Verified

GGP 100K

Wulfs Waldo T928W

Richmond Zippy SRD 128Z

Richmond Mom SRD 192M

BW:	205 WW:	DOC:	Est. Calving Date
80	665	3	5-Apr

Service Sire: Richmond Now or Never SRD 4N







14N

Richmond *Nebula*

15/4/2025 CPF4130968 SRD 14N

Homo Polled

95%

Diamond C Jackson 51J

Parent Verified

GGP 100K

Richmond Zodiac SRD 29Z

Richmond Flower SRD 216F

Richmond Amazing Grace SRD 119A

BW:	205 WW:	DOC:	Est. Calving Date
80	606	2	15-Apr

Service Sire: Richmond Now or Never SRD 4N







30N

Richmond *Eldora*

18/4/2025 CPF4130706 SRD 30N

Homo Polled

95%

Diamond C Jackson 51J

Parent Verified

GGP 100K

Richmond Zodiac SRD 29Z

Richmond Eldora SRD 199E

Richmond Big Mischief SRD 189B

BW:	205 WW:	DOC:	Est. Calving Date
82	608	2	1-Apr

Service Sire: Richmond Now or Never SRD 4N







77N

Richmond *Honesty*

20/5/2025 CPF4130698 SRD 77N

Homo Polled

94%

Richmond Levi SRD 106L

Parent Verified

GGP 100K

B-Bar/VLE Magic Mike 50J

Richmond Honesty SRD 152L

Richmond Honesty SRD 154H

BW:	205 WW:	DOC:	Est. Calving Date
80	639	2	25-Mar

Service Sire: Richmond Nigel SRD 243N





Raised for SucceSS



241N

Richmond *Eva*

20/5/2025 CFX4130875 SRD 241N

Homo Polled

48%

Red Redrich Jaguar

Parent Verified

GGP 100K

Richmond Zodiac SRD 29Z

Richmond Eva SRD 170E

Richmond Zaza SRD 83Z

BW:	205 WW:	DOC:	Est. Calving Date
80	658	2	10-Apr

Service Sire: Richmond Noah SRD 17N







78N

Richmond *Honey*

21/5/2025 CPF4135490 SRD 78N

Polled

95%

Diamond C Jackson 51J

Parent Verified

GGP 100K

Richmond Doc Holiday SRD 101D

Ken-Doc Honey 2H

Ken-Doc Barbie

BW:	205 WW:	DOC:	Est. Calving Date
88	776	3	1-Apr

Service Sire: Richmond Nigel SRD 243N



Maternal Brother



Raised for SucceSS



29N

Richmond *Faith*

18/4/2025 CPF4130740 SRD 29N

Homo Polled

93%

Richmond Quarterback SRD 54K

Parent Verified

GGP 100K

Richmond Zodiac SRD 29Z

Richmond Faith SRD 168F

Murphy's 13Z

BW:	205 WW:	DOC:	Est. Calving Date
70	630	2	25-Mar

Service Sire: Richmond Nigel SRD 243N





Raised for SucceSS





GRACO


















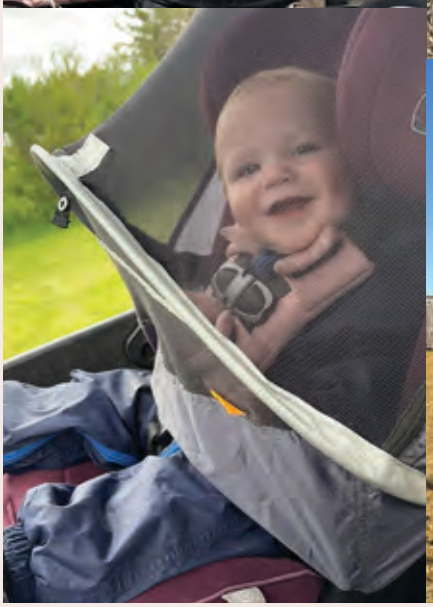



NOTES



Thank you for attending the
Raised for SuccesS Female Sale!

TERMS & CONDITIONS

Guarantee: Every lot is sold fully guaranteed. Every female will be preg checked by a certified vet. We do not guarantee those dates, they are simply a prediction by said vet. We produce a quality product; therefore, we stand behind that product 100%. All females will sell under the normal breeder guarantee recommended by the Canadian Limousin Association and the Canadian Angus Association – printed on the back of your receipt. Richmond Ranch is never responsible for more than the value of the sale price of the female(s).

Terms of the Sale: Cash or cheque at par, payable to Richmond Ranch LTD at the clerks' desk Sale Day. U.S. funds will be accepted at current rate of exchange. No release will be given until settlement has been made. Please talk to us prior to the sale to make further arrangements. Should any purchaser fail to settle for their purchase; Richmond Ranch reserves the right to resell the animal to their best advantage either publicly or privately, without further notice.

Disputes: In the case of any disputes, the Auctioneer will open the bid between the parties involved. If no further bid is made, the buyer will be the person from whom the auctioneer accepted the last bid. The auctioneer's decision in such matters will be final.

Announcements: Any announcements from the auction block will take precedence over the printed matter in the catalogue. Buyers are therefore cautioned to pay attention to any such announcements.

Accidents: Those who attend the Sale do so at their own risk. Neither Richmond Ranch, sales staff, or the auctioneer assumes any responsibility in the matter, and disclaims any legal or otherwise in the event of an injury, accident, or loss of or damage to property or person.

Delivery/Transfer: We encourage you to discuss arrangements prior to the sale. All females are to be picked up in a timely manner after the sale unless other arrangements have been made.

Transfer of Paper: Upon request; the registration papers will be transferred to the new owner upon receiving payment in full.

Registration: Anything that is non-papered and "can be" upgraded will be done so at the buyers expense if they wish to upgrade the animal.

Sight Unseen Purchase Plan: If you are unable to attend sale day, we would be more than happy to assist you in your sale selection. Please feel free to contact any member of the Richmond Family or any of the sales staff. Every effort will be made to get you the right female(s) at the right price to make you a repeat customer.

Homozygous Polled Testing was completed at NeoGen. Richmond Ranch does not guarantee the results.

EPD's are available upon request. They can be found on each respective breed association website.

Photos: By attending the Richmond Ranch Bull & Female Sale, you are granting permission for your picture to be used for promotional and advertising purposes related solely to the Richmond Ranch Female Sale.



Richmond Ranch

Raised For SucceSS
Female Sale

Thursday December 3, 2026

2:00 pm at the Ranch, Rumsey AB

