PRO-CHAR CHAROLAIS

3rd Annual Bull Sale

with Guests Johnson Charolais & Triangle Stock Farm & KCH Charolais

Charolais Yearlings

Charolais 2 Year Old

Simmental Yearlings

Sunday, February 23, 2014
At the Farm Glenevis, Alberta

David, Kristina,
Kendall & Marshall Prokuda
Box 275
Glenevis, AB T0E 0X0
Home: 780-665-3450 • Cell: 780-932-1654
Email: prochar@xplornet.ca • www.prochar.ca

It is with eager anticipation that we welcome you to the Third Annual Pro-Char Bull Sale. Special thanks go to all of our amazing buyers, bidders, sponsors, sale staff, friends and family for making our past sales so successful and enjoyable. Times are good, the market is very strong and the future keeps looking better for this industry that we all can be proud to be a part of! Yet again, order buyers could not find enough Char cross calves to fill the feedlots. Last fall calves were coming off the cow and bringing over $1000. This week in our local mart 750lb. steers were bringing $1.75, clearing over $1300 a calf. Producers, pounds equal profits!

This year we have expanded our offering to 37 Yearlings and 4 Two Year Olds. This is our most consistent bull pen yet, the bulls are long bodied, deep, thick, easy doing and have great dispositions. We feed our bulls a corn silage ration to ensure proper growth and longevity. Feel free to stop in any-time to inspect the bulls and view their mothers, we would love to show you.

The majority of our offering are the first sons of Roadster and Kingston. Roadster is the awesome dark red bull we sold two years ago to Wrangler Charolais and he has more than done his job on these boys. All of his progeny are polled, deep bodied with lots of length and very well patterned, nine sons will sell.

Fourteen calves are on offer from the tremendous Kingston bull, who was purchased along with Johnson and Wrangler Charolais. These calves have short gestations, lots of vigor, grow like weeds and have crossed well on all of our cows.

Once again it is our pleasure to have our good friends the Kleppers and the Johnsons consigning a remarkable set of yearlings from their proven cow herds. These are the type of people you want to partner up with and we are glad to have them back. We had the great opportunity to purchase cows straight off the top of the KCH herd last spring and couldn't be happier with the results; beautiful, proven cows and some great new friends. The Hinsburgs have three red bulls in the sale; a proven herd bull, an exciting young bull with progeny now on the ground and their top show calf.

The bulls will be videoed and available for viewing a couple of weeks before the sale at www.prochar.ca. On sale day they will be penned outside and on hand for viewing pre-sale but sold inside our heated shop. Make sure to come early to have a good look at them because they will not enter a ring on sale day. Internet bidding will be available for your convenience through DLMS, please give Mark a call with any questions or to register before the sale. If you need more information or have any questions please feel free to give any of us a call and make sure to be early to be our guests for a pre-sale luncheon and some refreshments at 12:00 noon.

David

Sparrows Kingston 139Y
14 Son's Sell

Pro-Char Roadster 4Y
9 Son's Sell

View Sale Catalogue Online at:
www.prochar.ca
www.dlms.ca

Pro-Char Charolais
3rd Annual Bull Sale

with Guest Johnson Charolais &
Triangle Stock Farm &
KCH Charolais

Sunday, February 23, 2014

Lunch 12:00 Noon • Sale Time 1:30 PM
At the Farm Glenevis, Alberta

OFFERING - 63 Bulls

45 Charolais Yearlings
7 Charolais 2 Year Old & Herd Bulls
11 Simmental Yearlings

Delivery of Bulls:
Free delivery on all bulls up to 300 Kms - any distance past 300 KMs will be at cost to buyer.

Board after Sale:
On Yearling Bulls We will be happy to provide free board until April 1, 2014. After April 1. 2014 there will be a charge of $2.00 per day. All bulls returning to the sellers must be insured. Insurance will be available sale day from Stockmans Insurance.

Volume Discount:
3 Bulls or more purchased will receive a 5% Discount on the Purchase Price.

Payment:
The terms of the sale are cash or cheque payable at par at sale location on sale day

Semen testing:
All bulls will be scrotal measured and semen evaluated prior to the sale.

Calving Ease Score:

3 - Recommended for use on Mid to Large framed first calf heifers.
2 - Recommended for use on Mid to Large framed young cows.
1 - Recommended for use on cows.

Breeder Guarantee:
All bulls sell under the standard terms and conditions set out by the Canadian Charolais Assosiation and the Canadian Simmental Association.

Directions to the Farm:
FROM Gunn Esso go 10kms north west on Hi-way 43, turn North on TWP RD 554A, follow Service road 1 km.
FROM Glenevis go 1 km east on Hi-way 43, turn North on TWP RD 554A, follow Service road 1 km.

Sale Day Phones:

Pro-Char House - 780-665-3450
David Prokuda - 780-932-1654
Michele Klepper - 780-718-9334
Stephen Johnson- 780-305-9196
Ken Hinsburg 701-331-8825.
Mark Shologan - DLMS
780-699-5082

Auctioneer:
Brent Carey (403) 650-9028

Ringmen & Consultants:
Rod McLeod (403) 540-7986
Leo Leblanc - Nilsson Bros. (780) 940-1135
(Pour informations en francais - Bi lingual Agent)

Mark Shologan - DLMS (780) 699-5082
Craig Scott - Charolais Banner (403) 651-9441

Internet Bidding Available
DLMS
www.dlms.ca

For approval to bid online Contact:
Mark Shologan - 780-699-5082

- Please Note Video Sale -

This is a video sale in a Heated Sale Barn. No live animals will entering the ring; the bulls will be penned outside the sale barn with pre-recorded videos played on large TV Screens during the sale.

Therefore, we encourage you to come early on Sale Day or stop by prior to the sale day to inspect the sale offering. View Video Clips on Each Lot Online Prior to the sale at www.cattlevids.ca or www.prochar.ca

PRO-CHAR

Lot 1

PROK 112A

QEMC352758

3 JAN 2013

Gen. Polled	H
BW	91
Gest. Days	277
Calving Ease Score	2
Sept 1 WTW	800
Adj 205D	864
JAN 17 WT	1500
EPD's	
BW	0.2
WW	55
YW	98
MILK	19.7
TM	47

PRO-CHAR Husker 112A

JS HANSOME 114M

SRK SOLID 12U

MSW RUSSET 13M

CRYSTAL D PIERCE 40P

KCH NEVADA 18Y

KCH NEVADA 48N

An embryo transplant calf with piles of hair and a real wide top. Husker has a low birth weight with huge performance and a great disposition.

PRO-CHAR

Lot 2

PROK 26A

QPMC349635

3 JAN 2013

Gen. Polled	3
BW	95
Gest. Days	281
Calving Ease Score	2
Sept 1 WTW	750
Adj 205D	690
JAN 17 WT	1265
EPD's	
BW	3.0
WW	42
YW	75
MILK	17.8
TM	39

PROK 43Z
Maternal Brother to 26A

PRO-CHAR Ninja 26A

PRO-CHAR CPTN. MORGAN 8U

PRO-CHAR ROADSTER 4Y

PRO-CHAR BAJA ROSA 2T

PRO-CHAR MONGO 57U

PRO-CHAR GACHEY 41X

PRO-CHAR GACHEY 18U

A well muscled Roadster son with great depth and top, off a top buckskin female who raised one of last years feature bulls selling to Andy Wynnychuk . Ninja should be homozygous polled and will be a calving ease bull.

PRO-CHAR

Lot 3

PROK 56A

QPMC349640

16 JAN 2013

Gen. Polled	3
BW	108
Gest. Days	284
Calving Ease Score	2
Sept 1 WTW	830
Adj 205D	795
JAN 17 WT	1350
EPD's	
BW	4.7
WW	52
YW	90
MILK	18.6
TM	45

PRO-CHAR Badger 56A

PRO-CHAR CPTN. MORGAN 8U

PRO-CHAR ROADSTER 4Y

PRO-CHAR BAJA ROSA 2T

PRO-CHAR CIGAR 10U

PRO-CHAR PEPITONE 32X

PRO-CHAR PEPITONE 52U

Badger is a top red factor bull with extra muscle shape and off one of the top young cows in the herd. If you want to add some thickness and muscle have a look at Badger.

RETAINING 100 STRAWS SEMEN FOR INHERD USE

PRO-CHAR

Lot 4

PROK 16A

QPMC349633

3 JAN 2013

Gen. Polled	3
BW	109
Gest. Days	277
Calving Ease Score	2
Sept 1 WTW	870
Adj 205D	757
JAN 17 WT	1395
EPD's	
BW	4.7
WW	45
YW	81
MILK	18.6
TM	41

PRO-CHAR Grizzly 16A

PRO-CHAR CPTN. MORGAN 8U

PRO-CHAR ROADSTER 4Y

PRO-CHAR BAJA ROSA 2T

MAIN DOWN UNDER 1B

PRO-CHAR SALLY 43U

SOS MUSTANG SALLY 143R

A dark red bull with lots of style and is backed by a super red cow who also has a two year old in the sale, and recently had a full brother to Grizzly which is looking great.

PRO-CHAR

Lot 5

PROK 41A

PMC349932

9 JAN 2013

Gen. Polled	1
BW	95
Gest. Days	282
Calving Ease Score	2
Sept 1 WTW	780
Adj 205D	690
JAN 17 WT	1410
EPD's	
BW	-0.6
WW	42
YW	85
MILK	28.4
TM	50

PRO-CHAR Flamer 41A

WINN MANS LANZA 610S
SPARROWS KINGSTON 139Y
SPARROWS DELIGHT 374P
BKJ BUCKAROO 836H
PRAIRIE COVE MISS 245M
PRAIRIE COVE MISS 802H

One of the best white bulls to come off this farm! Flamer is deep, thick, and has a very wide top. He has Herd Bull written all over him. His mother is a super 12 year cow who i purchased as a heifer calf from Prairie Cove, she has never missed. **RETAINING 100 STRAWS SEMEN FOR INHERD USE.**

PRO-CHAR

Lot 6

PROK 39A

PMC349931

8 JAN 2013

Gen. Polled	2
BW	94
Gest. Days	286
Calving Ease Score	2
Sept 1 WTW	810
Adj 205D	725
JAN 17 WT	1320
EPD's	
BW	1.4
WW	40
YW	87
MILK	27.1
TM	47

Dam - 14P

PROK 23y
Maternal
Brother

PRO-CHAR Slammer 39A

WINN MANS LANZA 610S
SPARROWS KINGSTON 139Y
SPARROWS DELIGHT 374P
LHD CIGAR E46
WESTDALE PEPPERMINT 14P
WJC SULTRA 9D

Another Kingston that is moderate framed and correct. Slammer will be a calving ease bull, that I wouldn't be scared to put on some heifers. His mother is an excellent milking cow who has never let us down.

PRO-CHAR

Lot 7

PROK 25A

PMC349927

2 JAN 2013

Gen. Polled	2
BW	118
Gest. Days	280
Calving Ease Score	1
Sept 1 WTW	915
Adj 205D	792
JAN 17 WT	1500
EPD's	
BW	5.1
WW	53
YW	105
MILK	23.6
TM	50

PRO-CHAR Raider 25A

WINN MANS LANZA 610S
SPARROWS KINGSTON 139Y
SPARROWS DELIGHT 374P
HARVIE NELSON 98N
HARVIE DREAMY 59T
HARVIE DREAMY 54P

Materal Brother
PROK 36Y

POWER, best describes Raider. He is a powerhouse bull with great feet and legs and has a super disposition. Every year his cow consistently has a 115-120 lb calf and that has the highest weaning weight year after year. If you're serious about pounds have a look at Raider. A brother was sold to GST Farms two years ago.

PRO-CHAR

Lot 8

PROK 11A

PMC349924

1 JAN 2013

Gen. Polled	1
BW	93
Gest. Days	282
Calving Ease Score	2
Sept 1 WTW	835
Adj 205D	718
JAN 17 WT	1350
EPD's	
BW	2.0
WW	47
YW	93
MILK	24.3
TM	48

PRO-CHAR Drifter 11A

WINN MANS LANZA 610S
SPARROWS KINGSTON 139Y
SPARROWS DELIGHT 374P
STUTHEITS SONNY 603S
PRO-CHAR DORIE 55U
SOS DORIE 19N

A ¼ French Kingston son who has it all put together. If you want to have calving ease with big weaning weights check him out. Drifter has lots of hair and muscle in a smooth polled package!

PRO-CHAR Summit 107A

Lot 9

PROK 107A QPMC350883 10 JAN 2013

JS HANSOME 114M
SRK SOLID 12U
MSW RUSSET 13M

CRYSTAL D PIERCE 40P
KCH SUGAR & SPICE 33W
KCH SUGAR & SPICE 27S

Gen. Polled	1
BW	92
Gest. Days	280
Calving Ease Score	3
Sept 1 WTW	795
Adj 205D	723
JAN 17 WT	1390
EPD's	
BW	-0.1
WW	52
YW	95
MILK	17.7
TM	44

Summit is one of the longest bulls in the pen. He is very thick and well muscled and will be an easy calver, he is a tank! It is very hard to find a calving ease bull like this, check him out.

Sire - SRK Solid 12U
7 Sons & 2 Grandsons Sell

PRO-CHAR Blizzard 36A

Lot 10

PROK 36A QPMC349930 6 JAN 2013

WINN MANS LANZA 610S
SPARROWS KINGSTON 139Y
SPARROWS DELIGHT 374P

CER LION 32L
CER PATSY 9P
CER FRANCINE ACE 17F

Gen. Polled	2
BW	92
Gest. Days	288
Calving Ease Score	2
Sept 1 WTW	860
Adj 205D	764
JAN 17 WT	1445
EPD's	
BW	-1.2
WW	41
YW	85
MILK	26.5
TM	47

Our only red Kingston son. Blizzard is a big hairy bull off the little dark red Patsy cow who has raised many Herd Bulls, and has lots of progeny in our herd.

PRO-CHAR Lazer 58A

Lot 11

PROK 58A QPMC349641 18 JAN 2013

PRO-CHAR CPTN. MORGAN 8U
PRO-CHAR ROADSTER 4Y
PRO-CHAR BAJA ROSA 2T

SOS HEMI PLD 65N
PRO-CHAR GRETCHEN 47T
SOS GRETCHEN 31R

Gen. Polled	3
BW	92
Gest. Days	286
Calving Ease Score	2
Sept 1 WTW	770
Adj 205D	707
JAN 17 WT	1310
EPD's	
BW	1.2
WW	44
YW	79
MILK	19.6
TM	42

You will pick this guy out sale day! Long, deep and thick. He has a full brother just born that also weighed 92lbs and looking great. Herd Bull Alert!

PRO-CHAR Longmire 104A

Lot 12

PROK 104A QPMC350880 9 JAN 2013

SRK SOLID 12U
KCH COPYRIGHT 29Y
KCH QUEEN LATIFAH 1T

VCR SIR DUKE 914 PLD
KCH NEVADA 48N
LAE JAMTART 4J

Gen. Polled	3
BW	89
Gest. Days	274
Calving Ease Score	2
Sept 1 WTW	930
Adj 205D	829
JAN 17 WT	1510
EPD's BW	-2.5
WW	50
YW	87
MILK	24.8
TM	50

Longmire was many peoples favorite this summer and is still looking great. Very long, deep, and a super disposition. His mother is a great cow and her mother is still in production at 15 years old. Longmire also has one of the biggest weaning weights.

Sire
KCH Copyright 29Y

PRO-CHAR Ambush 106A

Lot 13

PROK 106A QPMC350882 10 JAN 2013

JS STALLONE 17U
JS NAVAJO RED 15X
JS SMARTY PANTS 58M

LHD CIGAR E46
KCH JEWEL 10T
WAT-CHA KROWN JEWEL 28K

Gen. Polled	3
BW	89
Gest. Days	276
Calving Ease Score	3
Sept 1 WTW	875
Adj 205D	788
JAN 17 WT	1295
EPD's BW	-0.7
WW	44
YW	77
MILK	22.1
TM	44

Ambush is a moderate framed bull that will work on heifers. His mother is a smaller, heavy milking cow.

PRO-CHAR Cross Bones 108A

Lot 14

PROK 108A QPMC350884 12 JAN 2013

JS HANSOME 114M
SRK SOLID 12U
MSW RUSSET 13M

SDC LAREDO 17N
KCH PURE HONEY 13S
KCH ALMOND HONEY 12P

Gen. Polled	2
BW	92
Gest. Days	281
Calving Ease Score	3
Sept 1 WTW	890
Adj 205D	797
JAN 17 WT	1370
EPD's BW	-0.3
WW	51
YW	96
MILK	22.2
TM	48

Cross Bones is a tan, deep calving ease bull with out sacrificing performance. His dam is a very nice white cow with a great udder.

PRO-CHAR Cobra 34A

Lot 15

PROK 34Z PMC349928 5 JAN 2013

WINN MANS LANZA 610S
SPARROWS KINGSTON 139Y
SPARROWS DELIGHT 374P

HFCC PLD BOND 19L
PRO-CHAR ROSE 14P
PRO-CHAR STOCKLADY 12M

Gen. Polled	2
BW	109
Gest. Days	281
Calving Ease Score	2
Sept 1 WTW	800
Adj 205D	72
JAN 17 WT	1310
EPD's	
BW	3.5
WW	46
YW	94
MILK	24.4
TM	47

Another very correct Kingston son off a very good cow that has raised some great Herd Bulls for the Warburg Colony and Roberto Rodriguez of Mexico.

Maternal Brother PROK 39y

PRO-CHAR Trasher 14A

Lot 16

PROK 14A PMC349925 2 JAN 2013

WINN MANS LANZA 610S
SPARROWS KINGSTON 139Y
SPARROWS DELIGHT 374P

PRO-CHAR CPTN. MORGAN 8U
PRO-CHAR BONNET 21Y
PRO-CHAR CLEO 35M

Gen. Polled	2
BW	93
Gest. Days	283
Calving Ease Score	3
Sept 1 WTW	810
Adj 205D	776
JAN 17 WT	1345
EPD's	
BW	0.7
WW	47
YW	95
MILK	27.1
TM	51

A very quiet Kingston son that will work on heifers. He is off a heavy milking white Captain Morgan heifer.

PRO-CHAR Hamhock 59A

Lot 17

PROK 59A MC349642 19 JAN 2013

MAPLELEAF MAJOR JAG 620S
WRANGLER FRENCHIE 2X
MLR MISS GIN JR 449P

SOS CHINOOK 26L
SOS CHINOOK PLD 18N
SOS SUNSHINE PLD 40K

Gen. Polled	H
BW	107
Gest. Days	283
Calving Ease Score	2
Sept 1 WTW	765
Adj 205D	712
JAN 17 WT	1300
EPD's	
BW	6.3
WW	47
YW	85
MILK	10.2
TM	34

WOW! Hamhock is a ½ French Tank. A very nice heavy muscled bull off the great Chinook cow who also raised the Sonny 63U that is still working at Johnson Charolais.

Maternal Brother PROK 63U

PRO-CHAR Solid 110A

Lot 18

PROK 110A QMC350886 17 JAN 2013

JS HANSOME 114M
SRK SOLID 12U
MSW RUSSET 13M

KCH SANDSTONE 45S
KCH MONTANA 29U
SVS NECTAR 12N

Gen. Polled	H
BW	101
Gest. Days	285
Calving Ease Score	2
Sept 1 WTW	730
Adj 205D	669
JAN 17 WT	1280
EPD's	
BW	0.2
WW	50
YW	96
MILK	20.5
TM	45

A dark red bull that you will really admire. It is very hard to come across these kind of red bulls with hair, thickness and great feet. His cow is a very good dark red Sandstone daughter. Herd bull!

PRO-CHAR Wizard 103A

Lot 19

PROK 103A QPMC350879 8 JAN 2013

JS HANSOME 114M
SRK SOLID 12U
MSW RUSSET 13M

SDC LAREDO 17N
KCH PARIS HILTON 51S
KCH PARIS 64P

Gen. Polled	2
BW	91
Gest. Days	280
Calving Ease Score	3
Sept 1 WTW	840
Adj 205D	741
JAN 17 WT	1340
EPD's	
BW	-2.4
WW	43
YW	88
MILK	25.9
TM	48

Another top dark red bull that has it all. Look at his calving ease and performance. His mother is a heavy milking, deep bodied tan cow with a great disposition.

PRO-CHAR Viking 30A

Lot 20

PROK 30A QPMC349637 4 JAN 2013

PRO-CHAR CPTN. MORGAN 8U
PRO-CHAR ROADSTER 4Y
PRO-CHAR BAJA ROSA 2T

HEJ RIPPER 66P
PRO-CHAR HOLLY 3S
SDC MISS HOLLY 51K

Gen. Polled	3
BW	95
Gest. Days	281
Calving Ease Score	2
Sept 1 WTW	800
Adj 205D	698
JAN 17 WT	1335
EPD's	
BW	2.8
WW	46
YW	82
MILK	18.7
TM	42

Viking is a Roadster son with a low BW and big WW. His mother is a dark red Ripper daughter.

PRO-CHAR

Lot 21

KCH Aztec 10A

KCH 10A QPMC349998 11 JAN 2013

MOORE'S LARIAT 136L
CRYSTAL D PIERCE 40P
FHC RED LADY 14J

MSW Y2K
SVS NECTAR 12N
LEMIEUX'S LADY BELLE 1X

Gen. Polled	3
BW	96
Gest. Days	282
Calving Ease Score	1
Sept 1 WTW	860
Adj 205D	776
JAN 17 WT	1355
EPD's	
BW	2.2
WW	56
YW	88
MILK	12.5
TM	41

Aztec is a strong polled pierce son off a 11 year old cow. Lots of length, depth, and thickness here. If you want to raise market topping calves, have a look at Aztec.

Crystal D Pierce 40P
Sire of Lot 21, 22, 23

PRO-CHAR

Lot 22

PRO-CHAR Archer 101A

PROK 101A QPMC350877 6 JAN 2013

MOORE'S LARIAT 136L
CRYSTAL D PIERCE 40P
FHC RED LADY 14J

HBR PROGRAM 297 P
KCH GOT MILK? 43N
KCH EILENE PLD 39E

Gen. Polled	S
BW	84
Gest. Days	279
Calving Ease Score	1
Sept 1 WTW	865
Adj 205D	762
JAN 17 WT	1495
EPD's	
BW	3.7
WW	55
YW	88
MILK	17.1
TM	45

Archer is a twin to Lot 23, he is a powerhouse bull that will add pounds! He has the size to go out and breed large cows. His mother is an extremely heavy milking cow who weaned off 1620 pounds of calf in September! Archer waits at the gate every morning for a scratch. Great bull!

PRO-CHAR

Lot 23

PRO-CHAR Ninja 102A

PROK 102A QPMC350878 6 JAN 2013

MOORE'S LARIAT 136L
CRYSTAL D PIERCE 40P
FHC RED LADY 14J

HBR PROGRAM 297 P
KCH GOT MILK? 43N
KCH EILENE PLD 39E

Gen. Polled	S
BW	86
Gest. Days	279
Calving Ease Score	1
Sept 1 WTW	755
Adj 205D	688
JAN 17 WT	1275
EPD's	
BW	3.7
WW	55
YW	88
MILK	17.1
TM	45

Ninja is an identical brother to his twin, Lot 22 but in a little smaller package. Great genetics.

PRO-CHAR Arizona 105A

Lot 24

PROK 105A QPMC350881 10 JAN 2013

SRK SOLID 12U
KCH COPYRIGHT 29Y
KCH QUEEN LATIFAH 1T

JWK IMPRESSIVE D040 ET
KCH ARIZONA 40M
KCH EILENE PLD 39E

Gen. Polled	3
BW	91
Gest. Days	281
Calving Ease Score	3
Sept 1 WTW	755
Adj 205D	674
JAN 17 WT	1255
EPD's	
BW	-0.3
WW	42
YW	84
MILK	27.5
TM	49

Arizona is a half brother to Lot 12, and very similar. Lots of length and depth and will calve very easy. We lost his mother this summer on pasture and Arizona caught up to the rest. His mother was a 12 year old cow.

PRO-CHAR Sandstone 65A

Lot 25

PROK 65A QPMC349643 26 JAN 2013

DEER CREEKS ROMEO 5C
LANG'S ERIC THE RED 3E
CHARLANG DUCHESS 27Z

WRANGLER HEADLINER 28N
PRO-CHAR REBA 57X
SCC REBA 14M

Gen. Polled	2
BW	111
Gest. Days	289
Calving Ease Score	1
Sept 1 WTW	750
Adj 205D	749
JAN 17 WT	1235
EPD's	
BW	5.0
WW	45
YW	83
MILK	17.0
TM	40

Snadstone is the only son of Eric The Red that we have on offer. Eric was a good red bull from 19 years ago. A very good bull with lots of good attributes. Check him out!

PRO-CHAR Rim-Cud 12A

Lot 26

PROK 12A QPMC349631 2 JAN 2013

PRO-CHAR CPTN. MORGAN 8U
PRO-CHAR ROADSTER 4Y
PRO-CHAR BAJA ROSA 2T

UGF BONANZA MAC 5020P
PRO-CHAR GRETCHEN 5W
PRO-CHAR GRETCHEN 47T

Gen. Polled	4
BW	98
Gest. Days	278
Calving Ease Score	2
Sept 1 WTW	910
Adj 205D	803
JAN 17 WT	1440
EPD's	
BW	1.0
WW	50
YW	86
MILK	20.2
TM	45

A powerful tan roadster son who is four generations polled. He has the size to go out and breed like a two year old!

PRO-CHAR

Lot 27

PRO-CHAR Mag 68A

PROK 68A **PMC349644** **30 JAN 2013**

HEJ MAGNUM 26R
PLEASANTDAWN MAG 912X
PLEASANTDAWNREDSTEAK812R

JWX TRIPLE PLAY 34T
PRO-CHAR STARLIGHT 8W
STERLING'S STARLIGHT 11F

Gen. Polled	3
BW	95
Gest. Days	286
Calving Ease Score	2
Sept 1 WTW	730
Adj 205D	720
JAN 17 WT	1195
EPD's	
BW	2.3
WW	48
YW	87
MILK	24.3
TM	48

Mag is a very well put together bull, and should not be over looked. His half brother was last years high seller, selling to Good Anchor Charolais for $11750. We are now calving out his half sisters and they have very nice udders and will be top end females. Mags mother is a very nice tan cow.

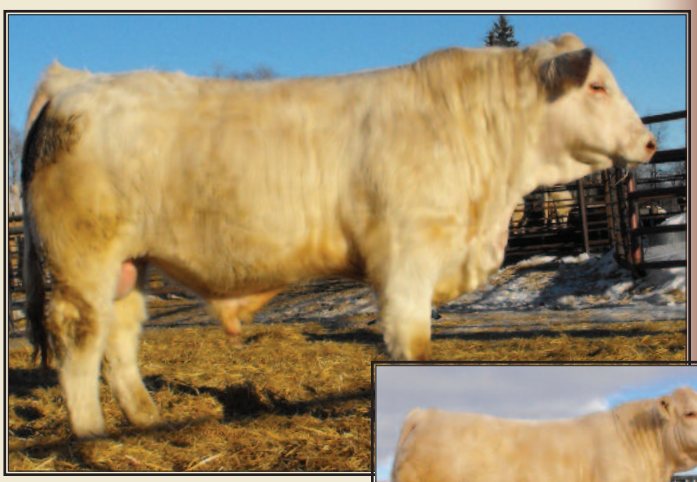

Half Brother PROK 48Z

PRO-CHAR

Lot 28

PRO-CHAR Chief 83A

PROK 83A **PMC349651** **17 FEB 2013**

MAPLELEAF MAJOR JAG 620S
WRANGLER FRENCHIE 2X
MLR MISS GIN JR 449P

PRO-CHAR GUAGE 7L
PRO-CHAR GOLD 18R
PRO-CHAR GOLD 4L

Gen. Polled	1
BW	112
Gest. Days	285
Calving Ease Score	2
Sept 1 WTW	735
Adj 205D	764
JAN 17 WT	1235
EPD's	
BW	5.9
WW	49
YW	86
MILK	13.8
TM	38

Chief is a polled half French bull with great length and lots of hair. He is the youngest sale bull and weighs in with the rest. His half brother was a high seller who sold to Warren and Danny Crow.

Maternal Brother PROK 59Z

PRO-CHAR

Lot 29

PRO-CHAR Guardian 64A

PROK 64A **PMC349937** **22 JAN 2013**

WINN MANS LANZA 610S
SPARROWS KINGSTON 139Y
SPARROWS DELIGHT 374P

CHARDEL TURBO 964J
SOS DORIE 19N
P-3 MS ALABAMA 8-149H

Gen. Polled	2
BW	105
Gest. Days	288
Calving Ease Score	2
Sept 1 WTW	750
Adj 205D	708
JAN 17 WT	1210
EPD's	
BW	2.4
WW	42
YW	83
MILK	24.8
TM	46

Another long hairy Kingston. His maternal sister is the mother of lot 8, this is a very strong cow family and you will not go wrong with Guardian 64A.

Dam SOS 19N

PRO-CHAR Woodsman 13A

Lot 30

PROK 13A QPMC349632 2 JAN 2013

PRO-CHAR CPTN. MORGAN 8U
PRO-CHAR ROADSTER 4Y
PRO-CHAR BAJA ROSA 2T

HARVIE JAGER 65J
PRO-CHAR GACHEY 18U
PRO-CHAR GACHEY 9P

Gen. Polled	3
BW	100
Gest. Days	279
Calving Ease Score	2
Sept 1 WTW	810
Adj 205D	701
JAN 17 WT	1290
EPD's	
BW	2.7
WW	43
YW	77
MILK	16.2
TM	38

Woodsman is a long, deep bodied bull off the great 18U cow whos son sold to Doug Christensen last year and is also the Grand dam of lot 2. This is a very good and predictable cow family that works every time.

Dam: PROK 18U

PRO-CHAR Osprey 29A

Lot 31

PROK 29A PMC349636 4 JAN 2013

PRO-CHAR CPTN. MORGAN 8U
PRO-CHAR ROADSTER 4Y
PRO-CHAR BAJA ROSA 2T

PRO-CHAR CIGAR 10U
PRO-CHAR BREEZE 56X
PRO-CHAR BREEZE 50U

Gen. Polled	4
BW	98
Gest. Days	277
Calving Ease Score	2
Sept 1 WTW	770
Adj 205D	709
JAN 17 WT	1210
EPD's	
BW	1.2
WW	42
YW	73
MILK	21.8
TM	43

Another deep bodied, thick Roadster son who is very similar to lots 2 and 32. His dam is a very nice smaller framed cow that is very correct.

PRO-CHAR Gold 33A

Lot 32

PROK 33A QPMC349639 4 JAN 2013

PRO-CHAR CPTN. MORGAN 8U
PRO-CHAR ROADSTER 4Y
PRO-CHAR BAJA ROSA 2T

CURRAN RED ROCK 47L
PRO-CHAR RED ROCK 53U
SOS BETTER BE GOOD TO ME 9R

Gen. Polled	1
BW	110
Gest. Days	285
Calving Ease Score	2
Sept 1 WTW	795
Adj 205D	694
JAN 17 WT	1265
EPD's	
BW	4.8
WW	47
YW	84
MILK	21.4
TM	45

A deep bodied calf that is a half brother to last years Forty Creek bull who sold to Kevin Anderson for 7000 and we also used him through AI and have calves on the ground now and look great. His dam is one of the best cows of the herd.

Maternal Brother PROK 47Z

PRO-CHAR

Lot 33

KCH Painted Rock 13A

KCH 13A QPMC350001 13 JAN 2013

JS STALLONE 17U
JS NAVAJO RED 15X
JS SMARTY PANTS 58M

SPARROWS MUSCAT 33K
CHARBURG LORA SECORD 21N
CHARBURG LORA SECORD 7L

Gen. Polled	3
BW	91
Gest. Days	284
Calving Ease Score	3
Sept 1 WTW	730
Adj 205D	667
JAN 17 WT	1200
EPD's	
BW	1.9
WW	42
YW	79
MILK	17.7
TM	38

Painted Rock is a smaller framed bull that can be used on heifers. He is very, long and deep with nice muscle expression, off a 11 year old cow.

PRO-CHAR

Lot 34

PRO-CHAR Bucaroo 45A

PROK 45A PMC349933 11 JAN 2013

WINN MANS LANZA 610S
SPARROWS KINGSTON 139Y
SPARROWS DELIGHT 374P

HFCC PLD CHROME 51L
MSF COVER GIRL 405P
MSF FROSTY 907J

Gen. Polled	2
BW	79
Gest. Days	280
Calving Ease Score	2
Sept 1 WTW	680
Adj 205D	618
JAN 17 WT	1170
EPD's	
BW	2.1
WW	50
YW	99
MILK	27.3
TM	52

Another very correct Kingston son who is a twin to lot 35. These Kingston sons are all very consistent and will work very well.

PRO-CHAR

Lot 35

PRO-CHAR Bucaneer 46A

PROK 46A PMC349934 11 JAN 2013

WINN MANS LANZA 610S
SPARROWS KINGSTON 139Y
SPARROWS DELIGHT 374P

HFCC PLD CHROME 51L
MSF COVER GIRL 405P
MSF FROSTY 907J

Gen. Polled	2
BW	79
Gest. Days	280
Calving Ease Score	2
Sept 1 WTW	680
Adj 205D	618
JAN 17 WT	1260
EPD's	
BW	2.1
WW	50
YW	99
MILK	27.3
TM	52

A twin to Lot 34, Another long hairy Kingston son, off of a former National Champion daughter.

PRO-CHAR Navaho 109A

Lot 36

PROK 109A QPMC350885 16 JAN 2013

JS STALLONE 17U
JS NAVAJO RED 15X
JS SMARTY PANTS 58M

LT RIO BRAVO 3181 P
RPJ MYRA 609S
RPJ MYRA 269M

Gen. Polled	3
BW	91
Gest. Days	283
Calving Ease Score	2
Sept 1 WTW	775
Adj 205D	706
JAN 17 WT	1310
EPD's	
BW	-0.4
WW	40
YW	76
MILK	26.6
TM	47

A strong polled Navajo son off a deep bodied white cow that raised a high selling daughter in the No Borders sale two years ago. 109A is very quiet and will sire great calve.

Maternal Sister - KCH 24X
High Seller 2012 No Borders sale.

PRO-CHAR Stetson 111A

Lot 37

PROK 111A QPMC350887 18 JAN 2013

JS STALLONE 17U
JS NAVAJO RED 15X
JS SMARTY PANTS 58M

ENCC MR WHITE HOT 11M
KCH HOT STUFF 20P
SVS MITSY 21M

Gen. Polled	3
BW	99
Gest. Days	284
Calving Ease Score	2
Sept 1 WTW	730
Adj 205D	681
JAN 17 WT	1120
EPD's	
BW	2.2
WW	37
YW	68
MILK	20.7
TM	39

Another Navajo son that is very long bodied and has a strong top. His mother is a good milking white cow.

PRO-CHAR Breeze 16Z

Lot 38

PROK 16Z QPMC345422 7 JAN 2012

HARVIE REDEMPTION 36P
PRO-CHAR CPTN. MORGAN 8U
EFH DAISY MAE 30J

HTA CROWN PRINCE 152L
SOS HILLSBURG BREEZE 210P
P-3 MS WYOMING WIND8-69H

Gen. Polled	3
BW	80
Gest. Days	-
Calving Ease Score	2
Sept 1 WTW	-
Adj 205D	-
JAN 17 WT	1725
EPD's	
BW	1.1
WW	40
YW	81
MILK	21.0
TM	41

If you want to cover alot of cows have a look at Breeze. He is strong polled, deep bodied and sired by Captain Morgan, the bull who worked very well for us, Clear Lake, and Tri N Charolais. We kept this bull back, just to have a Captain two year old.

PRO-CHAR

Lot 39

PRO-CHAR Bowser 77Z

PROK 77Z QPMC345472 11 JAN 2012

G4 ACRES ROYAL 161 S
MAIN ROYAL PRIME 5W
MAIN PRIME CUT KATIE 202M

CURRAN RED ROCK 47L
PRO-CHAR ZOE ZOE 56U
PRO-CHAR ZOE 46S

Gen. Polled	2
BW	100
Gest. Days	-
Calving Ease Score	2
Sept 1 WTW	-
Adj 205D	-
JAN 17 WT	1680
EPD's	
BW	2.9
WW	44
YW	73
MILK	21.3
TM	43

A very stout two year old with a big butt! Bowser will cover alot of ground. His mother is a small buckskin cow.

PRO-CHAR

Lot 40

PRO-CHAR Primer 78Z

PROK 78Z QPMC345462 15 JAN 2012

G4 ACRES ROYAL 161 S
MAIN ROYAL PRIME 5W
MAIN PRIME CUT KATIE 202M

MAIN DOWN UNDER 1B
PRO-CHAR SALLY 43U
SOS MUSTANG SALLY 143R

Gen. Polled	2
BW	95
Gest. Days	-
Calving Ease Score	2
Sept 1 WTW	-
Adj 205D	-
JAN 17 WT	1890
EPD's	
BW	2.0
WW	39
YW	71
MILK	21.5
TM	41

A larger framed Royal prime some with some French influence. Primer is a very quiet bull and is a maternal brother to Lot 4.

PRO-CHAR

Lot 41

PRO-CHAR Master 86Z

PROK 86Z PMC353553 23 APRIL 2012

HEJ MAGNUM 26R
PLEASANTDAWN MAG 912X
PLEASANTDAWNREDSTEAK812R

LHD CIGAR E46
SOS KEEPSAKE PLD 22N
SOS BEE HIVE 919J

Gen. Polled	4
BW	92
Gest. Days	-
Calving Ease Score	2
Sept 1 WTW	-
Adj 205D	-
JAN 17 WT	1690
EPD's	
BW	1.5
WW	48
YW	91
MILK	24.2
TM	48

Master is a buff colored Mag son who won't be 2 till the end of April. He should be homo polled and be a very easy calver. His mother produced many Herd Bulls.

Dam: SOS 22N

KCH CHAROLAIS

Ken, Kerri, Kendra & Katelyn Hinsburg
487 Sibco Landfill Rd – Oliver, BC V0H 1T1
Home: 250-498-3074 Cell: 701-331-8825
Website: www.kchcharolais.com E-mail: kchchar@gmail.com

First of all we would like to thank David, Kristina, Kendall& Marshal for inviting us to join their 3rd Annual Sull Sale. It is a very exciting time in the cattle industry, producers are seeing record breaking calf prices; with the Charolais sired calves in hot demand. We have been breeding Charolais cattle for 35 years and have developed a herd that has strong Maternal, Fertility, Feed Efficiency, Calving Ease & Performance. We have just re-located to Oliver, BC after selling our ranch and most of our purebred herd. We would like to take this opportunity to thank the Prokuda's for purchasing the majority of our herd to add to their Pro Char operation. David & Kristina have also leased the females we retained from the heart of our herd.

We are very excited to be working with the Prokuda's, we greatlyadmire their dedication, work ethic& attention to detail. The quality of their cow herd is impressive and they have one of the top Charolais herds in Canada. We look forward to working with our friends David & Kristina for years to come.

The Hinsburg's

KCH
Lot
43

PROK 43Z

QPMC349996

6 JAN 2013

Gen. Polled	2
BW	89
Gest. Days	271
Calving Ease Score	3
Sept 1 WTW	890
Adj 205D	798
JAN 17 WT	1480
EPD's BW	-1.2
WW	53
YW	98
MILK	21.1
TM	48

KCH Lode King 2A

JS HANSOME 114M
SRK SOLID 12U
MSW RUSSET 13M
KCH SANDSTONE 45S
KCH JASMINE 15W
KCH QUEEN LATIFAH 1T

Herd Bull Alert!! Load King is a long, deep sidedbull that is wide topped, super thick and very smooth shouldered. He is a low birth weight bull with great hair, large testicles &is out of a powerful Sandstone x Queen Latifah daughter. He was shown once last summer and was slapped Manitoba's Heart of Canada Bull Calf Champion. Load King is as good as it gets. Load King is a genetic powerhouse; don't be left out on this breed changer.

Retaining ¼ semen interest.

Pg. 19 - Pro-Char Charolais Bull Sale

KCH

Lot 44

KCH 7Z

QPMC343726

7 JAN 2012

Gen. Polled	2
BW	90
Gest. Days	272
Calving Ease Score	3
Sept 1 WTW	-
Adj 205D	848
JAN 17 WT	2010
EPD's	
BW	0.1
WW	56
YW	111
MILK	19.6
TM	48

KCH Medicine Man 7Z

JS HANSOME 114M

SRK SOLID 12U

MSW RUSSET 13M

KCH SANDSTONE 45S

KCH ATHENA 11U

KCH ATHENA 71S

We are offering Possession only in this Powerful Proven Herd Sire. Medicine Man is, big hipped, strong toped, loaded with eye appeal,large testicle size, tremendous muscle shape, length, deep sided& a tremendous hair coat. He is out of a flawless Sandstone daughter that has loads of milk and a picture perfect udder. His first calves have hit the ground andthey are strong, healthy, vigorous calves that areborn very easily, with eye appeal and loads of hair. Please note that he is Homozygous Red

Selling Possession Only, Retaining full semen rights, He has Canadian & US Qualified semen in storage at Alta Genetics.

KCH

Lot 45

JS 15X

QPMC334421

5 MAR 2010

Gen. Polled	2
BW	110
Gest. Days	-
Calving Ease Score	2
Sept 1 WTW	-
Adj 205D	-
JAN 17 WT	2600
EPD's	
BW	1.0
WW	41
YW	73
MILK	22.6
TM	43

JS Navajo Red 15X

DBAR TWISTER 404P

JS STALLONE 17U

JS ERICA 107N

JS MERIT'S CHIEFTAN 226K

JS SMARTY PANTS 58M

DME PREMONITION 118B

HOMOZYGOUS RED, HOMOZYGOUS POLLED

Navajo is a really impressive bull he hasthe length, depth of body, and quarter today's market is demanding. He has excellent conformation and a great set of feet. He is very smooth made,& has sired a set of long bodied calves that are born very easily and have excellent vigor. We bought Navajo to add his strong maternal strengths, calving ease & feed efficiency. His gentle disposition is a joy to work with and his calves are all very quiet. He is Homozygous Red and Homozygous Polled.

Selling Full Possession and ¾ interest, sells with 140 units of in-herd use semen. Consignor: KCH Charolais & Slack Farms

JOHNSON CHAROLAIS

Herb, Brenda, Joel and Stephen Johnson
Site 17 Box 27 RR2
Barrhead, Ab T7N 1N3
Home: 780-674-5957 Cell: 780-305-9196
stephen.johnson07@yahoo.ca

Welcome to the 3rd Annual Pro-Char Charolais bull sale. Thanks to all last years bidders and buyers as it was another great sale. A special thanks goes to the Prokuda family for letting us consign our bulls in there sale again this year.

It is an exciting time to be in the cattle industry with cattle trading at record prices, and what better time to add a new sire to your operation. Our bull pen on offer is one of the strongest ones to date. Our bulls are bred with the cattleman in mind. There is a bull in the pen for every type of operation. The sons of the impressive Sparrows Kingston created lots of buzz around the barns this fall, it will be hard to find a more consistent set of bull this spring. All our bulls are practical bulls ready to work.

Any questions on the bulls feel free to call or stop by the farm, coffee is always on!

Stephen

JOHNSON

Lot 46

HRJ Wildcard 6A

HRJ 6A **MC352564** **9 JAN 2013**

WINN MANS LANZA 610S
SPARROWS KINGSTON 139Y
SPARROWS DELIGHT 374P

PRO-CHAR SONNY 63U
HRJ MISS ASHLEY 50Y
HRJ MISS ASHLEY 16N

Gen. Polled	H
BW	96
Gest. Days	-
Calving Ease Score	2
Sept 1 WTW	890
Adj 205D	853
JAN 17 WT	1335
EPD's BW	2.1
WW	42
YW	90
MILK	23.3
TM	45

Wildcard was my pick the day he hit the ground. There are not enough words to describe how good these Kingston calves are. Wildcard is probably the most complete bull in the pen loads hair, wide topped, big footed and just all round good. For being his dams first calf she did one heck of a job. Heifer approved.

Dam:
HRJ 50Y

JOHNSON

Lot 47

HRJ 3A

QPMC351788

4 JAN 2013

Gen. Polled	2
BW	95
Gest. Days	-
Calving Ease Score	2
Sept 1 WTW	930
Adj 205D	872
JAN 17 WT	1380
EPD's	
BW	1.3
WW	40
YW	86
MILK	26.7
TM	47

Dam: HRJ 14Y

3/4 Brother
HRJ WidowMaker 12A

HRJ Mr Apache 3A

WINN MANS LANZA 610S
SPARROWS KINGSTON 139Y
SPARROWS DELIGHT 374P
BAR E W RED ROCKETTE 6S
HRJ MISS SABRINA 14Y
HRJ MISS SABRINA 1S

Apache was a stand out from day one with being his dam's first calf and what a job she did. His moderate frame is packed with tons of middle, great muscle expression and excellent testicle development. Apache made a lot of friends this fall being a member of our Alberta Select Pen of Three. His ¾ brother HRJ WidowMaker 12A will be going to work this spring for Sparrows Farms and Prochar Charolais.

JOHNSON

Lot 48

HRJ 2A

MC351787

4 JAN 2013

Gen. Polled	H
BW	98
Gest. Days	-
Calving Ease Score	1
Sept 1 WTW	1055
Adj 205D	916
JAN 17 WT	1450
EPD's	
BW	1.8
WW	44
YW	90
MILK	26.1
TM	48

Dam: HRJ 34U

HRJ Mr Appollo 2A

WINN MANS LANZA 610S
SPARROWS KINGSTON 139Y
SPARROWS DELIGHT 374P
HRJ MR RED TAZ 23P
HRJ MISS PARIS 34U
HRJ MISS PARIS 40P

Apollo is a brute! He has loads of stretch to him without lacking the middle that adds pounds, sired by the impressive Sparrow's Kingston. This powerhouse comes from the impressive Paris cow family that has done wonders for us. Apollo's great disposition and powerful make-up makes him a hard one to over look.

JOHNSON

Lot 49

HRJ Hit Man 17A

HRJ 17A **QPMC352565** **16 JAN 2013**

WINN MANS LANZA 610S
SPARROWS KINGSTON 139Y
SPARROWS DELIGHT 374P

HRJ MR RED TAZ 23P
HRJ MISS PARIS 7S
HRJ MISS PARIS 40P

Gen. Polled	2
BW	108
Gest. Days	-
Calving Ease Score	1
Sept 1 WTW	1035
Adj 205D	942
JAN 17 WT	1530
EPD's	
BW	3.5
WW	47
YW	96
MILK	25.5
TM	49

Hitman is growthy easy fleshing bull that is very structurally correct. He comes from the great Paris cow family. His dam is a no miss top producer. His performance and growth is bound to gain some attention. Member of our Alberta Select Pen of Three.

Dam:
HRJ 7S

JOHNSON

Lot 50

HRJ Scarface 31A

HRJ 31A **MC351791** **31 JAN 2013**

STUTHEITS SONNY 603S
PRO-CHAR SONNY 63U
SOS CHINOOK PLD 18N

HFCC PLD CHROME 51L
HRJ MISS BETTY 4S
ONOWAY BETTY POLL 22A

Gen. Polled	H
BW	110
Gest. Days	-
Calving Ease Score	1
Sept 1 WTW	975
Adj 205D	942
JAN 17 WT	1435
EPD's	
BW	4.1
WW	46
YW	88
MILK	16.1
TM	39

Scarface is our only Sonny son on offer and he is stamped with his sire's makeup. Scarface has a great quarter, strong topped and superb muscle expression which is given with his pedigree. His full sister was 2012 Junior Heifer Calf Champion at Farmfair International.

Full Sister
2012 Junior Heifer Calf Champion
Farmfair 2012

JOHNSON

Lot 51

HRJ Red Magnum 43A

HRJ 43A **QMC354734** **13 FEB 2013**

JWX TRIPLE PLAY 34T
PRO-CHAR CIDER 36X
CER PATSY 9P

HRJ RED TITAN 29T
HRJ MISS BROOK 5W
HRJ MISS BROOK 22T

Gen. Polled	H
BW	98
Gest. Days	-
Calving Ease Score	2
Sept 1 WTW	732
Adj 205D	748
JAN 17 WT	1210
EPD's	
BW	-
WW	-
YW	-
MILK	-
TM	-

Magnum is a deep sided smooth made bull with great length of body. He is very correct in his makeup and can really get out and move.

JOHNSON

Lot 52

HRJ Red Master 25A

HRJ 25A **QPMC354733** **26 JAN 2013**

JWX TRIPLE PLAY 34T
PRO-CHAR CIDER 36X
CER PATSY 9P

BAR E W RED ROCKETTE 6S
HRJ MISS TESSA 42W
PRAIRIE COVE MISS 958J

Gen. Polled	2
BW	104
Gest. Days	-
Calving Ease Score	1
Sept 1 WTW	764
Adj 205D	723
JAN 17 WT	1200
EPD's	
BW	4.1
WW	42
YW	75
MILK	18.5
TM	39

Master is a bull that will add the pounds and keep the color in any herd. He possesses a great maternal background.

JOHNSON

Lot 53

HRJ Red Canyon 41A

HRJ 41A **NO PAPERS** **12 FEB 2013**

JWX TRIPLE PLAY 34T
PRO-CHAR CIDER 36X
CER PATSY 9P

HRJ RED TITIAN 29T
HRJ MISS TRINITY 21X
HRJ MISS TRINITY 69U

Gen. Polled	S
BW	82
Gest. Days	-
Calving Ease Score	3
Sept 1 WTW	702
Adj 205D	713
JAN 17 WT	1120
EPD's	
BW	-
WW	-
YW	-
MILK	-
TM	-

Canyon is a smooth made bull with great disposition. Not able to receive papers on bull, 100% purebred. Heifer approved

Thank-you to Our 2013 Bull Sale Buyers

Kevin Anderson (3)
Crow Farms (5)
Chamber Charolais
Lazy S Charolais (3)
Good Anchor Charolais
Andy Wynnychuck (2)
Wyatt Farms
Castine Cattle Company
Larry Koziak
Dennis Maciborsky (5)
Luke Boelman (2)
Chad Koziak
Rob Henderson

Ed and Tony Pozniak
Stone Creek Farms
YJ Country Blend Farms
Billy Prokuda
Buck Mountain Grazing Reserve (2)
Doug Christensen (2)
Kevin Booth (2)
Panylyk Farms
Kessler Char Ranch
Bahm Stock Farms
Bill & June Dubovsky
Bruce & Minnie Fielhaber

Lorne Hartum
Robert Sandsbraaten
D & C Crow
Kaydee Crow
Allen Wyntjes
MC Ranch Ltd.
Ziehr Farms Ltd.
Denis Paradis
Dan & Lana Petherbridge
Luke & Kelly Boelman
Mega Simmentals
Clinton Sippola

Good Anchor Charolais
Buyer of High seller 2013 Sale

Chambers Charolais -
Buyer of second high seller 2013 Sale

Triangle Stock Farm

Vance, Michele, Cheyenne and Colbey Klepper
Box 11, Site 410, RR 4 - Stony Plain, AB T7Z 1X4
Home: 780-968-2354 • Cell: 780-718-9334
Website: www.trianglestockfarm.com
Email: tsf@trianglestockfarm.com

Welcome to our 3rd Annual Bull Sale! Another year has come and gone and we have a strong set of Simmental bulls on offer. Thank you once again to the Prokuda family for allowing us to market our bulls through this sale. To offer these 2 great breeds in one location allows cattle producers a great opportunity to select bulls for crossbreeding and adding that hybrid vigor which will pay dividends in the market place. TSF bulls are selected based on BW, performance, soundness, docility, and strong maternal characteristics. These bulls are grown out on free choice hay and pail fed a bull ration with you the buyer in mind.Please feel free to call or stop by to view the bulls. We look forward to seeing you on sale day.

Vance & Michele

TSF

Lot 54

TSF Bombardier 9A

TSF 9A **PG790365** **1 FEB 2013**

BOZ REDCOAT
BBS RED CANADIAN L24
BBS MISS RED BEAUTY J109

PRL TOBASCO 201T
MS PORTER 94Y
PRL PEONIE 325P

Gen. Polled	P
BW	70
Gest. Days	278
Calving Ease Score	3
Sept 1 WTW	795
Adj 205D	882
JAN 17 WT	1220
EPD's	
CE	9.5
BW	3.5
WW	71.7
YW	100.9
MCE	10.3
MWW	59.3
MILK	23.5

9A is the full deal – low BW, high WW and a pedigree stacked with predictability to produce high yielding steers or strong maternal replacements. Bombardier is out of a heifer who has proven herself from the get go. He will be easy to find sale day.

Sire ♦ BBS Red Canadian L24

Dam ♦ MS Porter 94Y

Pg. 25 - Pro-Char Charolais Bull Sale

TSF

Lot 55

TSF Amigo 5A

TSF 5A **PG790362** **23 JAN 2013**

FR REZULT
KS BRAVADO P68
RIV RED BRIGADIA 969J

PRL MAGNITUDE 362M
TSF FOXY 1Y
PRL RED REQUEST 241R

Gen. Polled	P
BW	65
Gest. Days	278
Calving Ease Score	3
Sept 1 WTW	720
Adj 205D	775
JAN 17 WT	1095
EPD's	
CE	16.4
BW	0.5
WW	58.5
YW	85.5
MCE	18.4
MWW	57.1
MILK	27.8

Amigo is the complete heifer pen package bull. Good bone, loads of length, balance and depth. Sired by the calving ease bull Bravado and off a 4H heifer with thickness, soundness and backed with maternal strength. Grand-dam is the dam of Lot 61.

Sire ♦ KS Bravado P68

Dam ♦ TSF Foxy 1Y

TSF

Lot 56

TSF Redemption 23A

TSF 23A **PG790377** **20 FEB 2013**

BS MR CORRECTOR 9111J
PRL MAGNITUDE 362M
MISS ARNOLD K2280

LBR CROCKET R81
TSF WYNONNA 139W
MISS ARNOLD K2135

Gen. Polled	P
BW	94
Gest. Days	288
Calving Ease Score	2
Sept 1 WTW	740
Adj 205D	837
JAN 17 WT	1150
EPD's	
CE	12.0
BW	2.7
WW	62.3
YW	90.1
MCE	10.8
MWW	52.5
MILK	21.4

23A is cherry red and the right type. Soggy, thick, balanced and one who will add value to his calf crop. Redemption is complete and as sound as they come. The grand dam was a super cow from Arnold Bros. from South Dakota.

Sire ♦ PRL Magnitude 362M

Dam ♦ TSF Wynonna 139W

TSF

Lot 57

TSF Poker Chip 13A

TSF 13A **BPG790368** **5 FEB 2013**

DIKEMANS SURE BET
DIKEMANS DOUBLE DOWN 26W
NATASHA 10N

CNS DREAM ON L186
PORTERS 256T
PRL RHYTHMIC 219R

Gen. Polled	P
BW	95
Gest. Days	289
Calving Ease Score	2
Sept 1 WTW	765
Adj 205D	796
JAN 17 WT	1170
EPD's	
CE	8.2
BW	2.7
WW	68.7
YW	102.0
MCE	12.1
MWW	56.1
MILK	21.7

Poker Chip will be no gamble with his length, dimension and smooth makeup. Off the productive Dream On cow who offers progeny that are sound and stout. His sire Double Down adds a different twist to the pedigree and the offspring we have had display great dispositions, lots of hair, tremendous length with lots of width. Take a look at this neat package

Sire ♦ Dikemans Double Down 26

Dam ♦ Porters 256T

TSF

Lot 58

TSF Radioactive 14A

TSF 14A **BPG790369** **6 FEB 2013**

CNS DREAM ON L186
SKORS DREAM ON 101X
SKORS DAMSEL 35U

PRL TOBASCO 201T
MS PORTER 64X
PRL TARA 245T

Gen. Polled	P
BW	94
Gest. Days	288
Calving Ease Score	2
Sept 1 WTW	720
Adj 205D	785
JAN 17 WT	1125
EPD's	
CE	11.7
BW	2.2
WW	59.3
YW	82.0
MCE	13.1
MWW	52.8
MILK	23.1

Radioactive is a bull full of sires that have made an impact for themselves and he will too. His dam is a small frame female with all the bells and whistles to produce and last for many years. A deep ribbed, wide topped bull with soundness and growth for producing marketable calves. Full brother to Lot 64

Sire • SKORS Dream On 101X

Dam • MS Porter 64X

TSF

Lot 59

TSF Bullet Proof 16A

TSF 16A **BPG790371** **9 FEB 2013**

CNS DREAM ON L186
SKORS DREAM ON 101X
SKORS DAMSEL 35U

PELTONS POWERCAT 344G
PRL TELLY 488T
PRL RED RYDER 235R

Gen. Polled	P
BW	94
Gest. Days	284
Calving Ease Score	2
Sept 1 WTW	710
Adj 205D	752
JAN 17 WT	1050
EPD's	
CE	10.8
BW	3.3
WW	65.4
YW	95.4
MCE	10.8
MWW	54.9
MILK	22.2

Bullet Proof is off a sweet red Powercat female who is made the way we like them. 16A is tidy in his makeup with lots of hair, depth and moderate frame. The Skor bull has been a consistent producer and his offspring are the right type. Last years bulls were well accepted and these 7 bulls on offer are a quiet set of beef bulls. We have 2 4H steers out of Skor X Commercial cows this year and both have tremendous growth and muscling.

Dam • PRL Telly 488T

TSF

Lot 60

TSF Bentley 18A

TSF 18A **PG790373** **12 FEB 2013**

CNS DREAM ON L186
SKORS DREAM ON 101X
SKORS DAMSEL 35U

PRL MAGNITUDE 362M
MS PORTER 31X
PRL RED DAKOTA 223R

Gen. Polled	P
BW	88
Gest. Days	291
Calving Ease Score	2
Sept 1 WTW	700
Adj 205D	785
JAN 17 WT	1090
EPD's	
CE	11.1
BW	2.2
WW	58.8
YW	82.4
MCE	13.0
MWW	54.3
MILK	24.9

Bentley follows the same type/makeup as the other Skor 101X bulls in the sale.
He is a soggy, sound, hairy bull with a tidy front end who will sire small vigorous calves. 18A will add style, eye appeal and goes back to a strong cow family.

Dam • MS Porter 31X

TSF

Lot 61

TSF Arizona 19A

TSF 19A **BPG790374** **13 FEB 2013**

CNS DREAM ON L186
SKORS DREAM ON 101X
SKORS DAMSEL 35U

BBS RED 500 K10
PRL RED REQUEST 241R
PRL JAYCEE 208J

Gen. Polled	P
BW	90
Gest. Days	284
Calving Ease Score	2
Sept 1 WTW	755
Adj 205D	816
JAN 17 WT	1220
EPD's	
CE	8.5
BW	3.5
WW	63.5
YW	92.7
MCE	14.3
MWW	57.7
MILK	26.0

Arizona is a stout, deep sided, stylish, powerhouse out of one of our favorite cows. 19A puts it all together and is a solid bull with balanced epd's who is a stand-out.

Grand Sire ♦ CNS Dream On

Dam ♦ PRL Red Request 241R

TSF

Lot 62

TSF Ammo 20A

TSF 20A **BPG792072** **14 FEB 2013**

CNS DREAM ON L186
SKORS DREAM ON 101X
SKORS DAMSEL 35U

PRL TOBASCO 201T
MS PORTER 132X
PRL JOELLA 206J

Gen. Polled	P
BW	108
Gest. Days	286
Calving Ease Score	1
Sept 1 WTW	725
Adj 205D	817
JAN 17 WT	1160
EPD's	
CE	6.9
BW	4.9
WW	64.4
YW	88.8
MCE	12.2
MWW	51.7
MILK	19.5

Ammo has added length, thickness and going back to a consistently productive cow family. 20A has herd bull written all over him with his balance and complete structure.

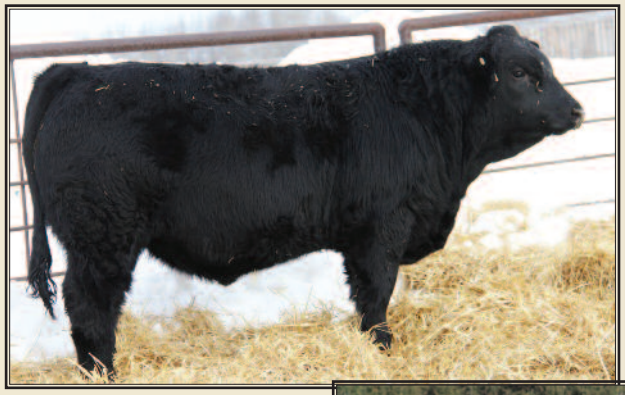

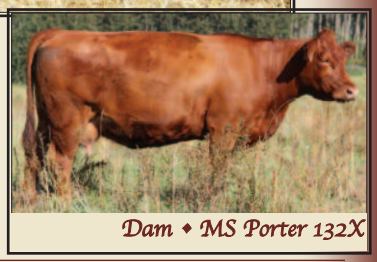

Dam ♦ MS Porter 132X

TSF

Lot 63

TSF Juke Box 21A

TSF 21A **PG790375** **18 FEB 2013**

CNS DREAM ON L186
SKORS DREAM ON 101X
SKORS DAMSEL 35U

KS BRAVADO P68
MS PORTER 44X
PRL UJADA 105U

Gen. Polled	P
BW	88
Gest. Days	291
Calving Ease Score	3
Sept 1 WTW	690
Adj 205D	795
JAN 17 WT	1120
EPD's	
CE	15.4
BW	0.2
WW	56.5
YW	83.1
MCE	14.7
MWW	55.6
MILK	27.3

Jukebox is full of red meat and off the 44X cow who had the high selling bull last year for us going to Mega Simmentals. 21A has a great profile and lots of quarter. A stand out Skor son with black pigment and a quiet disposition.

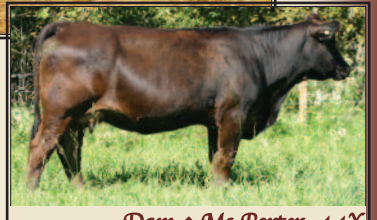

Dam ♦ Ms Porter 44X

TSF

Lot 64

TSF Red Dream On 28A

TSF 28A **PG790381** **1 APRIL 2013**

CNS DREAM ON L186
SKORS DREAM ON 101X
SKORS DAMSEL 35U

PRL TOBASCO 201T
PRL YUKON 44Y
PRL TARA 245T

Gen. Polled	P
BW	92
Gest. Days	285
Calving Ease Score	2
Sept 1 WTW	575
Adj 205D	862
JAN 17 WT	990
EPD's	
CE	11.3
BW	2.5
WW	60.5
YW	83.6
MCE	12.9
MWW	52.8
MILK	22.5

These Skor sons are like peas in a pod. 28A is an April 1 bull with a tonne of potential and is a full brother to Lot 58 but red. Smooth, correct and a bull who will mature into a stout predictable herdsire.

Dam • PRL Yukon 44Y

Thank-you to our Sale Sponsors

BAR T5 TRAILERS NORTH INC.

Sales • Service • Parts

Horse, Stock, Enclosed, Flatdeck, and Dump Trailers

Toll Free 1.877.814.6314

www.BarT5TrailersNorth.com

RAYDAD FARMS

Custom Silaging

Ph: (780) 674-4556 Ph: (780) 674-5653

Cell: (780) 307-4097

RAYMOND MARQUETTE

R.R. 1, Westlock, Alberta T7P 2N9

ROSZKO FARM EQUIPMENT

Mayerthorpe

780-786-2105

CASE IH AGRICULTURE

2 - 600 bu Mckee Spreaders

TYSON FRANK

Custom Manure Hauling & Piling

Will Travel - Call for Quotes & pricing

780-446-7874

New Case 521 Loader and Grapple

Pg. 29 - Pro-Char Charolais Bull Sale

Thank-you to our Sale Sponsors

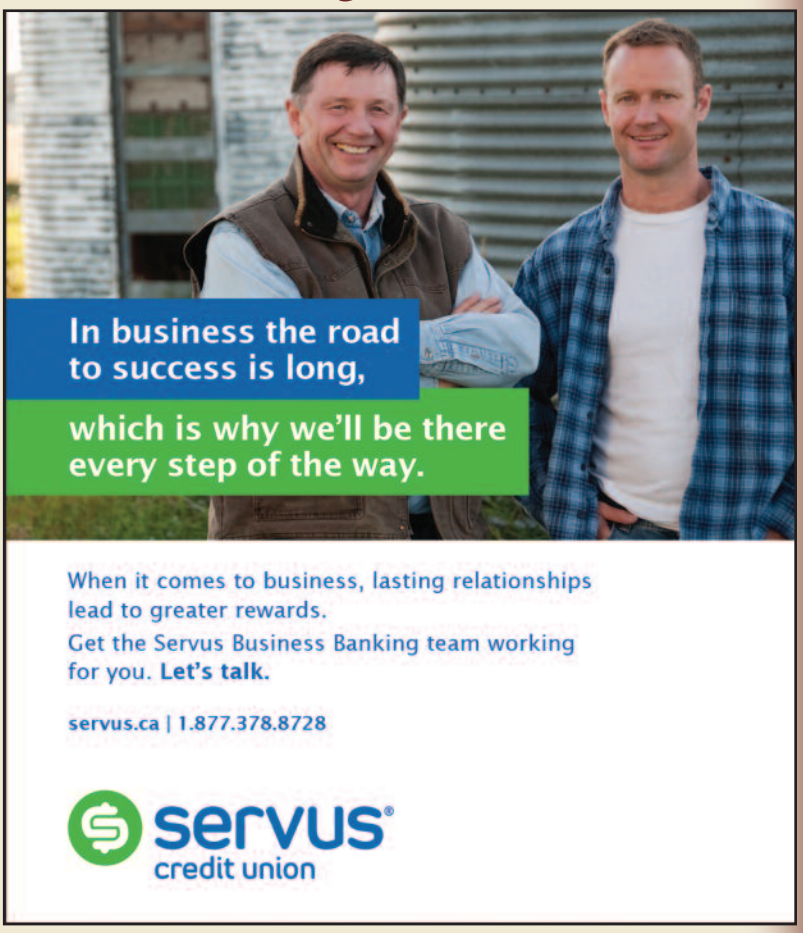

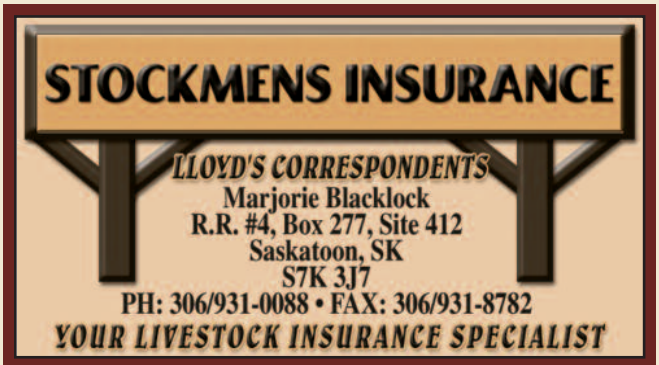

- Stockmans Agent -
Larry Toner
306-932-4866

Thank-you to our Sale Sponsors

Top quality beef starts with top herd performance....
...and performance comes from top quality feed.

For all your feed & farm supplies!

- Complete Livestock Feeds
- Premixes & Minerals
- Supplements
- Handling Equipment
- Animal Health & Vet Supplies
- Creep / Bunk / Bale Feeders
- Grain Bins
- Hay & Silage Supplies
- Grass & Forage Seeds
- Power Pak™ Protein Blocks

CHAMPION
Feed Services Ltd.

FeedAssure HACCP

Barrhead, AB
780-674-2910
800-375-3381

Westlock, AB
780-349-5886
800-661-3924

www.championfeeds.com

CATTLEVIDS.CA

Canada's Complete Video Marketing Service

For More Info & Video Clips for Sale lot
visit www.cattlevids.ca or Call 780-699-5082

DAR TAR MFG.
You Design It - We'll Build It

Ph: (780) 542-5870
Cell: (780) 621-2509
Wildwood, AB
www.dartar.ca

"BULL TUFF" Corral Panels • Free Standing Panels • Gated Panels • Feeders

Terms & Conditions

TERMS - The terms of the sale are cash or cheque payable at par at sale location unless satisfactory credit arrangements have been made previous to the sale. The right of property shall not pass until after settlement is made.

BID - Every animal consigned to the sale must be sold by auction. No private sales will be allowed except as otherwise provided for in the terms and conditions. No by-bidding will be permitted. Each animal will be sold to the highest bidder.

DISPUTES - In cases of disputes, bidding will be reopened between the parties involved. If no further bid is made the buyer will be the person from whom the auctioneer accepted the last bid. The auctioneer's decision in such matters will be final.

PURCHASER'S RISK - Each animal becomes the risk of the purchaser as soon as sold. Animals will be cared for at the purchaser's risk for a reasonable time.

ANNOUNCEMENTS from the auction block will take precedence over printed matter in the catalogue. Buyers are therefore cautioned to pay attention to any such announcements.

CERTIFICATE OF REGISTRY - The proper Registration or Recordation paper, as the case may be, will be duly transferred and furnished to the buyer for each animal after settlement has been made.

SHIPPING - Assistance will be given in making shipment after the sale but no risk is assumed by Sales Management or Seller. Expenses incurred are the responsibility of the purchaser. Purchasers are requested to furnish shipping instructions when making settlement.

GUARANTEE - All animals will carry standard breeding guarantee as specified by the Canadian Charloise Association & Canadian Simmental Association. At no time shall the seller's liability exceed the purchased price of the animal.

EXCEPTION TO GUARANTEE - In cases where the animal is subjected to any hormonal or surgical reproduction techniques after the sale, the guarantee shall be null and void.

ACCIDENTS - Although every precaution will be taken to protect the safety and comfort of buyers, neither the Owners, auctioneer, or Sale Staff assumes any responsibility in this matter and disclaims any liability legal or otherwise in the event of accident or loss of property.

RIGHTS AND OBLIGATIONS - The above terms and conditions of the sale shall constitute a contract between the buyer and the seller and be equally binding to both. Resale of animals following purchase in this sale shall constitute a separate transaction and the rights and obligations of the two parties connected thereto are not covered by the terms and conditions of this sale.

PRO-CHAR CHAROLAIS

David Prokuda
Box 275
Glenevis, AB
T0E 0X0

CANADA POSTES
POST CANADA
Postage paid Port payé
Addressed Admail Médiaposte avec adresse
7160106

Mark Your Calendar

Pro-Char Charolais
3rd Annual Bull Sale

with Guest Johnson Charolais & Triangle Stock Farm & KCH Charolais

Sunday, February 23, 2014 • At the Farm Glenevis, Alberta