



SOUTHLAND ANGUS DISPERSAL SALE

December 1, 2012 • 1:00 pm
Heartland Livestock • Swift Current SK



SOUTHLAND ANGUS



Black Angus Dispersal Sale

Table of Contents

- Page 2 - Sale Information
- Page 3 - Welcomes to the Dispersal
- Page 5 - Feature "Thriller Lot"
- Page 7 - Cows with Heifer Calves
- Page 29 - Cows with Bull Cales
- Page 57 - Herdsires
- Page 60 - Norseman Cows
- Page 68 - Semen

Schedule of Events

Any Time Prior to the sale.

- Cows at the Farm for Viewing.
Call Shane to arrange viewing.

Thursday, November 29

- Cows Moved to HLS Swift Current, SK
Cattle available for viewing

Friday, November 30

- Cattle available for viewing all day
5:00 pm Evening Social at HLS

Saturday, December 1

- Cattle available for viewing
12:00 noon Lunch Served
1:00 pm SALE TIME

Southland Angus Shane & Lexi Cadieux

Cole and Chael

Box 490 • Shaunavon, SK S0N 2M0

Phone: 306 297-2904

Shane Cell: 306 297-7781 • Lexi Cell: 406 633-0369

Email: scadieux@sasktel.net

Website: www.southlandangus.ca

Sale Management:



Heartland Livestock Services

Heartland Livestock Services
Swift Current, SK
Bus: (306) 773-3174

Located on Hwy #1,
3 miles West of Swift Current, SK

HLS Staff

Lee Crowley 306 773-3174

Don Peacock 306 662-8288

Richard Galliger 306 741-5115

Dallas Korfeld 306 741-8331

Internet Bidding Available

D | L | M | S
www.dlms.ca

For More Info on Internet Bidding or Approval
Contact: Mark Shologan 780-699-5082



View Sale Catalogue,
sale updates and
additional information
online at:

www.southlandangus.ca

www.dlms.ca



Southland Angus Black Angus Dispersal Sale

Saturday, December 1, 2012

Lunch 12:00 Noon • Sale Time 1:00 PM
At Heartland Livestock - Swift Current, SK

SOUTHLAND ANGUS

Sale Location

Located 3 miles west of
Swift Current, SK on Highway 1.

Sale Staff

Auctioneer:

Don Peacock 306 662-8288

Ringmen:

Dennis Ericson 780 361-9347

Nathan Marin 306 869-7130

Don Ravellette 605 685-5147

Sale Consultants:

Rocking H Livestock

Tony Heins 701 400-4435

Direct Livestock Marketing Systems - DLMS

Mark Shologan 780 699-5082

Canadian Angus Hall of Fame

Hugh Ross 403 363-3539

Ben Wright 519 374-3335

Bodie Winters 406 861-4040

Castlerock Marketing

Shane Castle 306 741-7485

Bohrson Marketing Services

Scott Bohrson 403 370-3010

Geoff Anderson 306 731-7921

Colton Hamilton 403 507-5416

Brad Buchanan 519 400-0668

McCune Marketing

Kent McCune 817 602-8629

Cattle Business Weekly

Don Ravellette 605 685-5147

Special Representation

Rob Smith	CEO CAA
Brian Good	CAA Filed Representative
Gary Latimer	CAA President
Dale Easton	SAA President
Dave Callaway	Angus World

Sale Day Phones:

Heartland Livestock Services

306 773-3174

Shane Cadieux 306 297-7781 Cell

Lexi Cadieux 406 633-0369 Cell

Mark Shologan - DLMS

780 699-5082 Cell

Accommodations:

Home Inn & Suites 306 778-7788

Block of rooms saved under Southland Angus

Howard Johnson 306 778-7730

Block of rooms saved under Southland Angus

Best Western 306-773-4660

Country Lane Inn 306-773-4668

Super 8 306-778-6088

For assistance with accommodation please contact Lexi

Insurance:

Livestock Insurance Managers

Bonnie Thompson, Alameda Agencies

(306) 489-2258 or cell (306) 483-7311

Trucking Options:

Flying N Purebred Livestock Hauling

Nathen Stone 780 312-4420

H.S Knill Transport

519 442-3106 519 442-3106

All cattle will ship directly from HLS Swift Current. We will assist in arranging loads across Canada & the US.

All costs will be at the cost of the new owners/ buyers.

US Exchange / Shipping:

U.S. Money will be accepted at the current rate of exchange announced prior to the sale. Southland will take care of all health testing and export papers required to export. All costs will be the responsibility of the buyer. No Cattle will be shipped until Full payment for cattle has been made.

Welcome from Heartland Livestock

Welcome to the Southland Angus Dispersal Sale. As commercial cattle market operators it is a very proud and boastful day for us to handle the great Southland Dispersal Sale. Heartland Livestock Swift Current markets some 100,000 head of cattle annually and we have come to expect that some of our top cut loads of cattle offered are progeny of this great Southland Program and a result of progeny from their successful bull sales.

We realize Southlands show ring record is one of the top in the nation but we believe the program's success has been verified and validated with the fame and success Southland customers have achieved selling calves through this auction ring in Swift Current. The Cadieux family's eye for cattle has been a key for finding and breeding the right kind that make their and our customers money when they sell their calves in the fall.

With many regrets we hate to see Shane & Lexi, Ken & Irene & Family and the Southland Angus name leave the seed stock business but this dispersal is a precious opportunity for you to take advantage of the real world set of working cows that have excelled in both the show & commercial auction ring. Bull customers don't forget that the bull calves and herd bulls will be offered in this great sale. This will be your last chance to purchase a Southland bull and this is a great opportunity to purchase this fall before the crazy spring bull sale market.

If any of the crew from HLS Swift can be of assistance please feel free to contact us and we can help you with any of your sale needs. We look forward to seeing you in Swift Current on December 1st.

Sincerely,

Lee Crowley

Market Manager



Don Peacock

HLS Auctioneer



**Heartland
Livestock Services**



Welcome from Rocking H Livestock

The only thing that's constant is change and there is a big change coming to Shaunavon, Saskatchewan on December 1st with the dispersion of Southland Angus.

The Southland program has been responsible for several national champions as well as having many successful bull and female sales. This cowherd has withstood the test of time. Through the wet cycles, the dry cycles the high prices and the low, the Southland cows were always bred with the commercial cattleman in mind.

This program has produced many well known sires such as Hotline, Dr. Feelgood, Free Ride, Freestyle, and the most recent, Southland Thriller, who as a calf sold for \$57,000 in the Trowbridge and Friends Sale in Denver, CO. He went on to be named the 2011 Grand Champion Angus Bull at Agribition. These bulls are a testament to how strong this cowherd really is.

We would like to thank Shane and his family for being a long time customer of Rocking H Livestock Services. Even as our focus has changed from custom fitting to marketing, Southland has supported us and we are grateful to help Shane write the final chapter on Southland Angus.

It would be our pleasure to help you make your selections from the Southland Angus Dispersion. For those of you in the U.S., we are experienced in importing cattle to the U.S. and look forward to working with you.

Tony and Tamra Heins

Rocking H Livestock Services



**ROCKING H
LIVESTOCK**
TONY & TAMRA HEINS

Tony Heins 701 400-4435
3320 45th ave, New Salem, ND 58563
info@rockinghlivestock.com

Vet Letter

The Southland Angus herd has always been under a complete herd health program. The cows have been given Bovishield Gold FP5+L5 (IBR PI3, 2 strains of BVD, BRSV, and 5 strains of Lepto); Vibrin (vibrio); Vision 7 (clostridials) and ScourBos 9 (scours). They also receive Ivomec twice per year.

The calves receive vaccinations at 2 ½ months and again at 7 months of age. Vaccinations include Somnustar PH (pneumonia and ITEME); Starvac 4 (IBR PI3, BRSV and 2 strains of BVD) and Vision 7 (clostridials). Ivomec is given every 6 months.

Shaunavon Animal Clinic
Dr. Ken Cadieux, DVM

Welcome to the Dispersal Sale

It is with great pride that Lexi and myself present our cow herd to the public. This is to date, the measure of my lifetime achievements. To breed maintenance free cattle that make our customers money. Right out of high school, I started breeding cattle and learned that no animal is perfect. Once I accepted this, all Southland cows got bred accordingly. One must be humble, and yet proud, to breed cattle. Humble enough to know that there is always room for improvement, but also proud and confident enough to know your product works. Along the way I've had many people try and advise me on how to properly breed cows. I listened to all of them, formed my own decision, and did exactly what I wanted to do. There are lots of people in this industry who will give us advice, but ultimately we are the masters of our own destination. Following a trend is great business for the individual who set the trend. When studying Southland pedigrees, one can see a program that follows its own course. When studying Southland Angus phenotype, one can see what an opportunity the Angus breed has on December 1; an opportunity to begin making your own mark in the breed. Remember, all great breeders first had to purchase great cattle.

In this sale you will notice Norseman Farms as a consigner. We have been leasing a group of cows from them for the last few years. Both Norseman Farms and ourselves have decided to put those cows in the sale. The calves off these cows are Southland bred and owned, however, the cows are consigned by Norseman Farms. We have had great luck with these cows, as you will see by the outstanding set of calves sired by Southland Dr Feelgood 194S. So, we know they will go out and work for others.

Now, to answer the question everyone has asked, why? I love Angus cattle and as many of you know, I love attending Angus events. But, there comes a time in life when we all have to make decisions. Living in the middle of oil country makes it hard to find dependable help, and to do things properly takes a lot of time and travel. I enjoy all these things, but more than anything I love my wife Lexi, and our two sons Cole and Chael. So, for the time being we are going to expand our grain farming and get into commercial cattle. This will keep us closer to home for all the football, lacrosse, hockey and 4-H functions our kids are involved in.



With that being said, this really, truly is a happy dispersion. No death, divorce, or bank has induced this sale. Only one man's love for his family and his cattle.

Shane Cadieux

www.southlandangus.ca



1 **SOUTHLAND BELLE 89R**

January 27 2005 CADS 89R CAA #1289697
 BW: 84lbs. WW: 644 lbs. DONOR COW

VERMILION DATELINE 7078 AMF CAF NHF
 Sire: **VAR DATELINE 2674 (1266161)**
 VAR MORIAH 6606

SUNMOUND ESTON 25E
 Dam: **GER-RIS BELLE 26J (992880)**
 RONAN R BELLE 3F

CONNEALY DATELINE
 VERMILION BLACKBIRD 5044
 WK REAL TIME
 V A R MIRA 475
 SUNMOUND ESTON OF YORK 26Y
 SUNMOUND TIPTOP 3U
 RONAN ALBERTAN 92A
 RONAN BELLE 106Z

Sells Open Ready to Flush
 SELLS WITH 2 STRAWS OF
 SOUTHLAND TWO FIFTY 250T SEMEN

DPR	BW	WW	YW	MILK	TM
+3.9	+36	+70	+23	+41	



Southland Sense 101Y – Son of Lot 1
 Purchased by Joseph Halyung



- The dam of the reigning Canadian Western Agribition Grand Champion Bull. Only a select few Angus cows ever boast this title.
- Aside from this incredible achievement, 89R has accomplished so much more. Her most current, and perhaps greatest, is her 2012 heifer calf by TW Upward 35X. This heifer would be hard to beat upon entering any show ring.
- Belle 89R has also conquered the flushing world. Two successful flushes so far this year have resulted in 37 grade 1 embryos.
- As a side note, there are only 2 straws of Southland Two Fitty 250T semen left in the world. Purchase Lot 1 & 1D for your only chance to make full siblings to the great breeding bull Southland Thriller 83X!!

1A **SOUTHLAND BELLE 60Z**

February 22 2012 CADS 60Z CAA #1663086
 BW: 86lbs. WW: 749 lbs HEIFER CALF

SITZ UPWARD 307R
 Sire: **TW UPWARD 35X (1606227)**
 MAR BLACKCAP 5073

DPR	BW	WW	YW	MILK	TM
+3.9	+52	+97	+27	+53	



LOT 1A
SOUTHLAND BELLE 60Z





Lot 1C
Southland Thriller 83X - CWA Champion



Southland Two Fitty 250T
Owned with Currie Angus

1C SOUTHLAND THRILLER 83X

February 02 2010 CADS 83X CAA #1577848
 BW: 91lbs. WW: 913 lbs. SEMEN INTEREST

TC FREEDOM 104 AMF CAF NHF
 Sire: **SOUTHLAND TWO FITTY 250T (1395273)**
 SOUTHLAND LADY 201M

CONNELLY FOREFRONT AMF CAF NHF
 T C RUBY 9095 CAF
 PEAK DOT PANAMA 58G
 CEDAR CREEK LADY 41G
 VERMILION DATELINE 7078 AMF CAF NHF
 VAR MORIAH 6606
 SUNMOUND ESTON 25E
 RONAN R BELLE 3F

VAR DATELINE 2674
 Dam: **SOUTHLAND BELLE 89R (1289697)**
 GER-RIS BELLE 26J

DP	BW	WW	YW	MILK	TM
	+1.7	+52	+85	+23	+49

Selling 10% Semen Interest in Southland Thriller 83X

1D Southland Two Fitty 250T

2 Straws Semen Stored at Bow Valley Genetics in Brooks, AB
 Sire of Southland Thriller 83X SEMEN

1E 4 Embryos

Southland Belle 89R X Southland Two Fitty 250T
 Full Sibs to Southland Thriller 83X EMBRYOS

1G 4 Embryos

Southland Belle 89R X Southland Two Fitty 250T
 Full Sibs to Southland Thriller 83X EMBRYOS

1F 4 Embryos

Southland Belle 89R X Southland Two Fitty 250T
 Full Sibs to Southland Thriller 83X EMBRYOS

1H 5 Embryos

Southland Belle 89R X Southland Two Fitty 250T
 Full Sibs to Southland Thriller 83X EMBRYOS



2

**SOUTHLAND
MADISON 156M**

March 23 2012 CADS 126Z CAA #1667176
 BW: 78 lbs WW: 565 LBS COW

Sire: SANDY BAR BRAVE HEART 86K (1000999)
 SANDY BAR QUEENETTE 108E

Dam: LAKESHORE 6B BONNIE 14'00 (1020681)
 BUFFALO COULEE BONNIE 260E

RITO 8094 PRAIRIELANE 2060 AMF
 CRESCENT CREEK BLACKCAP 112A
 MACKIE'S BRUTE 4B
 GFR QUEENETTE 25Z
 JAY EN DEE PINE DRIVE 22'86
 ROSS RIVER ALTA 6Y
 GRASSMERE BIG JIM 1C
 ANGUS ACRES BONNIE 60X

AI bred BAN Exchanger 23Y on May 4.
 Exposed to BAN Exchanger 23Y from
 May 15 – August 30.
 Due mid-February

DFP	BW	WW	YW	MILK	TM
	+3	+24	+41	+10	-1



Lot 2A
Southland Madison 126Z



• One of the greatest daughters of our Sandy Bar Brave Heart bull. 156M puts everything together that a donor prospect needs. With her intriguing pedigree, outstanding production record, and near perfect phenotype, 156M has likely only begun to have her impact on the Angus breed.

2A

SOUTHLAND MADISON 126Z

March 23 2012 CADS 126Z CAA #1667176
 BW: 91lbs. WW: 690 lbs. HEIFER CALF

Sire: LIMESTONE BLU RAY W661 (1591075)
 C&H EVER ENTENSE 4036

DFP	BW	WW	YW	MILK	TM
	+4.4	+36	+58	+15	

2B

SOUTHLAND MADISON 7Y

February 06 2011 CADS 7Y CAA #1631535
 BW: 87lbs. WW: 578 lbs. BRED HEIFER

Sire: SOUTHLAND FREE RIDE 68R (1272820)
 SOUTHLAND ERROLINE 44L

Dam: SOUTHLAND MADISON 156M (1247587)
 LAKESHORE 6B BONNIE 14'00

CONNELLY FOREFRONT AMF CAF NHF
 T C RUBY 9095 CAF
 SCA 03H OF IDEAL 1418
 SCA ERROLINE 16H
 CRESCENT CREEK BRAVE HEART 35F
 SANDY BAR QUEENETTE 108E
 GILLIS PINE DRIVE 6B
 BUFFALO COULEE BONNIE 260E

AI bred to BPF Special Focus 504 on May 6.
 Exposed to Limestone Blu Ray W661
 May 25 – August 15.
 Safe to the AI

DFP	BW	WW	YW	MILK	TM
	+4.4	+46	+84	+20	



Lot 2B
Southland Madison 7Y



4**HF ELSIEMERE 37M**

January 12 2002 HAMI 37M CAA #1132609
 BW: 80lbs. WW: 680 lbs COW

WK ULTIMATUM
 Sire: **GREENS PREMIUM 7578 (942965)**
 GREENS LORI 5078

NORTHERN IMPROVEMENT 4480 GF
 Dam: **C&C ELSIEMERE 0564 (1124970)**
 SUMMITCREST ELSIEMERE 152C

Exposed to TW Upward 35X
 May 5 – August 30.
 Due to calve the end of April.

O S U 6T6 ULTRA
 WK TILLIE
 WK RAINFALL
 G L C MISS ESSO 0708
 TC STOCKMAN 365
 BLACKCAP OF R R 5367
 HOFF PROTOTYPE S C 357
 SUMMITCREST ELSIEMERE 334U

D	BW	WW	YW	MILK	TM
P	+4	+47	+81	+19	

4A**SOUTHLAND ELSIEMERE 139Z**

April 05 2012 CADS 139Z CAA #1698713
 BW: 72lbs. WW: 677 lbs. HEIFER CALF

WK REWARD
 Sire: **VAR REWARD 9360 (1606228)**
 VAR RITO SOPHIE 3835

D	BW	WW	YW	MILK	TM
P	+1.3	+51	+96	+17	

6**SOUTHLAND ERICA 40N**

January 09 2003 CADS 40N CAA #1183810
 BW: 86lbs. WW: 630 lbs. COW

TC STOCKMAN 365
 Sire: **DMM TRACTION 109J (985890)**
 DMM MISS ESSENCE 22B

LAMBS OVERDRIVE 45E
 Dam: **SOUTHLAND ERICA 75K (1003696)**
 GNS ERICA LASS 34Z

AI bred to Southland Thriller 83X May 6.
 Exposed to TW Upward 35X
 May 25 – August 30.
 Safe to the AI.

TC STOCKMAN
 TC PRIDE 0014
 DMM ESSOTERIC 67R
 HEATHERDOWN MISSIE 26S
 WIWA CREEK OVERDRIVE 5'88
 DOUBLE J BARBARA 465X
 HOFF HI SPADE S C 491
 GNS ERICA LASS 48W

D	BW	WW	YW	MILK	TM
P	+5.6	+30	+55	+11	

6A**SOUTHLAND ERICA 24Z**

February 10 2012 CADS 24Z CAA #1663067
 BW: 79lbs. WW: 674 lbs HEIFER CALF

SITZ UPWARD 307R
 Sire: **TW UPWARD 35X (1606227)**
 MAR BLACKCAP 5073

D	BW	WW	YW	MILK	TM
P	+3.2	+45	+90	+21	

7**LLB BLACKBIRD 229N**

March 21 2003 LLB 229N CAA #1197626
 BW: 80lbs. WW: 646 lbs. COW

HF MOST WANTED 46H
 Sire: **HF CONTROLLER 35L (1071549)**
 HF LUCY 84J

KILMAURS OSCAR 4F
 Dam: **KILMAURS BLACKBIRD 19H (1021097)**
 KILMAURS BLACKBIRD 7F

Exposed to TW Upward 35X
 May 5 – August 30.
 Due to calve mid-February.

HF WALKER 107E
 HFRF ROSEBUD 72F
 GREENS PREMIUM 7578
 HF MISS LUCY 8D
 G D A R OSCAR 711 AMF NHF
 KILMAURS MISS KELLY
 CH 054 RITO 0100
 LLB BLACKBIRD 32A

D	BW	WW	YW	MILK	TM
P	+3.9	+32	+66	+9	

7A**SOUTHLAND BLACKBIRD 161Z**

APRIL 20, 2012 CADS 161Z CAA# 1701081
 BW: 81 lbs. WW: 704 lbs HEIFER CALF

FIGURE 8 ANGUS TOM BOY 509R
 Sire: **LLB CASINO 333W**
 LLB KINOCHESTRY BEAUTY 317L

D	BW	WW	YW	MILK	TM
P	+2.9	+24	+47	+10	+34

5**BEA OF TULLAMORE 20N**

February 26 2003 GWJ 20N CAA #1184922
 BW: 83lbs. WW: 595 lbs. COW

A J NORTH STAR
 Sire: **WHITE LAKE STARWALKER 8H (930071)**
 WHITE LAKE BLACKCAP 51A

Q A S TRAVELER 23-4 AMF CAF NHF
 Dam: **DIAMOND D BEA 221J (975616)**
 DIAMOND D BEA 121E

AI bred to Southland Thriller 83X May 17.
 Exposed to TW Upward 35X
 June 5 – August 30.
 Safe to the AI.

CH 054 RITO 0100
 J A R MISS ELBA 28
 GRUBBS EASTWOOD
 WHITE LAKE BLACKCAP 8W
 BAND 234 OF IDEAL 3163
 Q A S BLACKBIRD EVE 601 1
 BLACK MEADOWS CASEY 25B
 BLACK VELVET BEA 21A

D	BW	WW	YW	MILK	TM
P	+3	+37	+62	+15	

5A**SOUTHLAND BEA 89Z**

March 02 2012 CADS 89Z CAA #1699857
 BW: 84lbs WW: 732 lbs HEIFER CALF

SITZ UPWARD 307R
 Sire: **TW UPWARD 35X (1606227)**
 MAR BLACKCAP 5073

D	BW	WW	YW	MILK	TM
P	+3.3	+52	+93	+23	

6B**SOUTHLAND ERICA 52X**

January 30 2010 CADS 52X CAA #1577840
 BW: 92lbs. WW: 676 lbs. BRED HEIFER

TC FREEDOM 104 AMF CAF NHF
 Sire: **SOUTHLAND TWO FITTY 250T (1395273)**
 SOUTHLAND LADY 201M

DMM TRACTION 109J
 Dam: **SOUTHLAND ERICA 40N (1183810)**
 SOUTHLAND ERICA 75K

Exposed to BCAR Preference 122Y
 May 4 – July 30.
 Due to calve mid to late April.

CONNELLY FOREFRONT AMF CAF NHF
 T C RUBY 9095 CAF
 PEAK DOT PANAMA 58G
 CEDAR CREEK LADY 41G
 TC STOCKMAN 365
 DMM MISS ESSENCE 22B
 LAMBS OVERDRIVE 45E
 GNS ERICA LASS 34Z

D	BW	WW	YW	MILK	TM
P	+3.9	+48	+77	+19	+43

7B**SOUTHLAND BLACKBIRD 73Y**

FEBRUARY 27 2011 CADS 73Y CAA# 1701080
 BW: 85 lbs BRED HEIFER

H S A F BANDO 1961
 Sire: **C J PRESTIGE 25T**
 C J BLACKBIRD 11P

HF CONTROLLER 35L
 Dam: **LLB BLACKBIRD 229N**
 KILMAURS BLACKBIRD 19H

Exposed to BCAR Preference 122Y
 May 4 – July 30.
 Due to calve mid – March

S A F 598 BANDO 5175
 J K S MISS CHEYENNE 196
 TC FREEDOM 104
 H F BLACKBIRD 61H
 HF MOST WANTED 46H
 HF LUCY 84J
 KILMAURS OSCAR 4F
 KILMAURS BLACKBIRD 7F 870397

D	BW	WW	YW	MILK	TM
P	-	-	-	-	-

8**SOUTHLAND TIMELY FASHION 57P**

January 29 2004 CADS 57P CAA #1290356
 BW: 81lbs. COW

N BAR EMULATION EXT AMF CAF NHF
 Sire: **SOUTHLAND MATRIX 24K (1003726)**
 SOUTHLAND ANNE 79H

KBJ CONQUOR ALL 447J
 Dam: **SOUTHLAND ON TIME 21M (1289079)**
 DOUBLE J LASS 452A

Exposed to BAN Exchanger 23Y
 May 2 – July 30.
 Due to calve mid-February.

EMULATION N BAR 5522
 N BAR PRIMROSE 2424
 OMEGA FONZ 4F
 CRESCENT CREEK DUCHESS 4B
 CRESCENT CREEK MAXIMUM 37C
 LLB KINOCOTRY BEAUTY 403E
 LLB BRUTE
 DOUBLE J LASS 272U

DPR	BW	WW	YW	MILK	TM
	+3.2	+28	+38	+10	



SOUTHLAND ON TIME 21M
 DAM OF LOT 8

**8A****SOUTHLAND ON TIME 125Z**

March 22 2012 CADS 125Z CAA #1667175
 BW: 81lbs. WW: 692 lbs HEIFER CALF

BC 7022 RAVEN 7965
 Sire: **LIMESTONE BLU RAY W661**
 C&H EVER ENTENSE 4036

DPR	BW	WW	YW	MILK	TM
	+2.6	+34	+56	+15	

9**SOUTHLAND MISS TIP 93P**

February 10 2004 CADS 93P CAA #1240679
 BW: 79lbs. WW: 608 lbs. COW

N BAR EMULATION EXT AMF CAF NHF
 Sire: **SOUTHLAND MATRIX 24K (1003726)**
 SOUTHLAND ANNE 79H

LAMBS OVERDRIVE 45E
 Dam: **SOUTHLAND MISS TIP 112M (1105339)**
 RONAN R ROSEBUD 7J

Exposed to BAN Exchanger 23Y
 May 2 – July 30.
 Due to calve early March.

EMULATION N BAR 5522
 N BAR PRIMROSE 2424
 OMEGA FONZ 4F
 CRESCENT CREEK DUCHESS 4B
 WIWA CREEK OVERDRIVE 5'88
 DOUBLE J BARBARA 465X
 ANGUS ACRES TEX 16S
 RONAN R ROSEBUD 27Y

DPR	BW	WW	YW	MILK	TM
	+2.6	+24	+34	+7	



Southland Route 66 66X
 Son of Lot 9 - purchased by Lyle Stork

**9A****SOUTHLAND MISS TIP 124Z**

March 22 2012 CADS 124Z CAA #1667174
 BW: 85lbs. WW: 747 lbs HEIFER CALF

BC 7022 RAVEN 7965
 Sire: **LIMESTONE BLU RAY W661**
 C&H EVER ENTENSE 4036

DPR	BW	WW	YW	MILK	TM
	+3.1	+34	+54	+14	

10**SOUTHLAND ERICA 94P**

February 10 2004 CADS 94P CAA #1240680
 BW: 79lbs. WW: 646 lbs. COW

N BAR EMULATION EXT AMF CAF NHF
 Sire: **SOUTHLAND MATRIX 24K (1003726)**
 SOUTHLAND ANNE 79H

PEAK DOT RANSOM 158H
 Dam: **SOUTHLAND ERICA 68M (1105415)**
 SOUTHLAND ERICA 75K

Al bred to Southland Trademark 54Y May 13.
 Exposed to TW Upward 35X
 June 5 – August 30.
 Due to calve in early March.

EMULATION N BAR 5522
 N BAR PRIMROSE 2424
 OMEGA FONZ 4F
 CRESCENT CREEK DUCHESS 4B
 PEAK DOT GENERAL STONE 13F
 PR NEONIA 21C
 LAMBS OVERDRIVE 45E
 GNS ERICA LASS 34Z

DPR	BW	WW	YW	MILK	TM
	+1.1	+27	+49	+8	



Southland Erica 94P
 Lot 10

**10A****SOUTHLAND ERICA 12Z**

February 07 2012 CADS 12Z CAA #1663055
 BW: 84lbs WW: 663 lbs HEIFER CALF

SOUTHLAND TWO FITTY 250T
 Sire: **SOUTHLAND THRILLER 83X (1577848)**
 SOUTHLAND BELLE 89R

DPR	BW	WW	YW	MILK	TM
	+2.3	+41	+67	+16	



11

SOUTHLAND DANA 119P

February 18 2004 CADS 119P CAA #1240686
 BW: 80lbs. WW: 639 lbs. COW

N BAR EMULATION EXT AMF CAF NHF
 Sire: **SOUTHLAND MATRIX 24K (1003726)**
 SOUTHLAND ANNE 79H

LAMBS OVERDRIVE 45E
 Dam: **SOUTHLAND DANA 127M (1105309)**
 LAKESHORE 106B DANA 31'97

AI bred to Southland Thriller 83X May 12.
 Exposed to TW Upward 35X
 June 5– August 30.
 Pregnancy tested possible to the AI.

EMULATION N BAR 5522
 N BAR PRIMROSE 2424
 OMEGA FONZ 4F
 CRESCENT CREEK DUCHESS 4B
 WIWA CREEK OVERDRIVE 5'88
 DOUBLE J BARBARA 465X
 RED NORTHLINE TORO 106B
 MYALTA MISS WISEGUY 20C

E	BW	WW	YW	MILK	TM
P	+2.3	+26	+40	+8	

- Certainly one of my favorite cows in the entire offering. She has pedigree, phenotype, and production. She has two sons working in purebred operations. If I could have a poster girl for the type of cow we strive to raise at Southland, it is 119P.
- She is big time donor potential!!

11A SOUTHLAND DANA 4Z

February 03 2012 CADS 4Z CAA #1663048
 BW: 74lbs. WW: 660 lbs HEIFER CALF

SOUTHLAND TWO FIFTY 250T
 Sire: **SOUTHLAND THRILLER 83X (1577848)**
 SOUTHLAND BELLE 89R

E	BW	WW	YW	MILK	TM
P	+0.8	+36	+63	+16	



Lot 11A
Southland Dana 4Z



Southland Style 27Y
 Son of Lot 11
 Purchased by
 Buchko Angus



Southland Tommy Lee 133X
 Son of Lot 11 - Purchased by Hird Angus

12**RED SOUTHLAND ANDREA 164P**

March 15 2004 CADS 164P CAA #1234062
 BW: 91lbs. WW: 794 lbs COW

RED LMAN KING ROB 8621 OSF MAF
 Sire: **RED HCF RED ROCK 212 (1142980)**
 RED BJR MS STONY 4X-516 OSF

RED PO RAM 8F
 Dam: **RED LITTLE DE ANDREA 171H (929111)**
 RED LITTLE DE ANDREA 603C

Exposed to TW Upward 35X
 May 15 – August 30.
 Due to calve in mid-March.

RED LEACHMAN ROBUST 7222
 RED LEACHMAN ELEANOR
 RED BJR MONU 4X-303 OSF MAF
 RED BJR MS STONY 1193-3124
 RED BJR RAM 5214 OSF MAF
 RED VALLEYHILLS ROSE 24B
 RED MAYBRIDGE BANDIT 8A
 RED BAR-V 64Y ANDREA 164A

DPR	BW	WW	YW	MILK	TM
	+1.5	+58	+94	+9	

12B**SOUTHLAND ANDREA 106Y**

March 16 2011 CADS 106Y CAA #1631516
 BW: 86lbs. WW: 533 lbs. BRED HEIFER

HF KODIAK 5R AMF CAF NHF MAF
 Sire: **HF XTREME 117U (1469320)**
 HFDF ECHO 13N

RED HCF RED ROCK 212
 Dam: **RED SOUTHLAND ANDREA 164P (1234062)**
 RED LITTLE DE ANDREA 171H

AI bred to BAN Masterpiece 9X May 6.
 Exposed to Limestone Blu Ray W661
 May 25 – August 15.
 Safe to the AI.

SANDY BAR ADVANTAGE 43M
 WILBAR RUBY 955N
 RIVERBEND POWERLINE 0050
 HF ECHO 83J
 RED LMAN KING ROB 8621 OSF MAF
 RED BJR MS STONY 4X-516 OSF
 RED PO RAM 8F
 RED LITTLE DE ANDREA 603C

EPR	BW	WW	YW	MILK	TM
	-0.2	51	84	18	

12A**SOUTHLAND ANDREA 7Z**

February 05 2012 CADS 7Z CAA #1663051
 BW: 84lbs. WW: 753 lbs HEIFER CALF

SITZ UPWARD 307R
 Sire: **TW UPWARD 35X**
 MAR BLACKCAP 5073

DPR	BW	WW	YW	MILK	TM
	+0.9	+65	+113	+23	

13**SOUTHLAND TIME OUT 168P**

March 16 2004 CADS 168P CAA #1288331
 BW: 84 lbs.

LAMBS OVERDRIVE 45E
 Sire: **SOUTHLAND OVERDRIVE 131K (1003699)**
 NETHERLEA RUTH 7B

GILLIS PINE DRIVE 6B
 Dam: **LAKESHORE 6B COREEN 53'00**
 ANGUS ACRES COREEN 59E

Exposed to TW Upward 35X
 May 15 – August 30.
 Due to calve the end of February.

WIWA CREEK OVERDRIVE 5'88
 DOUBLE J BARBARA 465X
 SWENCO DIRECT CURRENT
 SWENCO RUTH 7W
 JAY EN DEE PINE DRIVE 22'86
 ROSS RIVER ALTA 6Y
 ANGUS ACRES TOM BOY 196Z
 ROYAL COREEN ANGUS ACRES 59S

DPR	BW	WW	YW	MILK	TM
	+3.1	+24	+35	+9	



Southland Brooklyn 64X
 Son of Lot 13
 Purchased by Nightshade Angus

13A**SOUTHLAND COREEN 28Z**

February 12 2012 CADS 28Z CAA #1663070
 BW: 85lbs. WW: 653 lbs HEIFER CALF

SOUTHLAND FREE RIDE 68R
 Sire: **SOUTHLAND FREE STYLE 163U**
 SOUTHLAND ON TIME 21M

DPR	BW	WW	YW	MILK	TM
	+4.4	+38	+62	+14	

14**J D TIBBIE 3R**

January 03 2005 ESG 3R CAA #1248882
 BW: 74lbs. WW: 667 lbs. COW

CONNELLY FOREFRONT AMF CAF NHF
 Sire: **TC FREEDOM 104 AMF CAF NHF (1169224)**
 T C RUBY 9095 CAF

CHAMPION HILL GENERAL STONE
 Dam: **JD TIBBIE 1'97 (893913)**
 GREENBUSH TIBBIE 12E

Exposed to TW Upward 35X
 May 5 – August 30.
 Due to calve in mid-March.

CONNELLY FRONTLINE AMF CAF NHF
 EILEEN HEARTLAND CONANGA6443
 TC STOCKMAN 365
 TC RUBY 4068
 CENTURY TOUCHSTONE 131
 R&J LADY 1427
 EARLY SUNSET EXTRA 56B
 MVHF TIBBIE 37Z

DPR	BW	WW	YW	MILK	TM
	+3.8	+39	+71	+15	



Southland Style 16Y
 Son of Lot 13
 Purchased by
 T – T Ranch, Bill Armstrong

14A**SOUTHLAND ANDREA 7Z**

February 05 2012 CADS 7Z CAA #1663051
 BW: 84lbs. WW: 615 lbs HEIFER CALF

SITZ UPWARD 307R
 Sire: **TW UPWARD 35X (1606227)**
 MAR BLACKCAP 5073

DPR	BW	WW	YW	MILK	TM
	+0.9	+65	+113	+23	

14B**SOUTHLAND TIBBIE 300X**

October 28 2010 CADS 300X CAA #1653264
 BW: 76lbs. BRED HEIFER

HF KODIAK 5R AMF CAF NHF MAF
 Sire: **HF XTREME 117U (1469320)**
 HFDF ECHO 13N

TC FREEDOM 104 AMF CAF NHF
 Dam: **J D TIBBIE 3R (1248882)**
 JD TIBBIE 1'97

Exposed to Limestone Blu Ray W661
 May 15 – August 15.
 Due to calve the end of February or early
 March.

SANDY BAR ADVANTAGE 43M
 WILBAR RUBY 955N
 RIVERBEND POWERLINE 0050
 HF ECHO 83J
 CONNELLY FOREFRONT AMF CAF NHF
 T C RUBY 9095 CAF
 CHAMPION HILL GENERAL STONE
 GREENBUSH TIBBIE 12E

EPR	BW	WW	YW	MILK	TM
	+3	+47	+80	+18	

15**BLACKBIRD OF TULLAMORE 14R**

January 10 2005 GWJ 14R CAA #1302167
 BW: 83lbs. WW: 475 lbs. COW

CONNEALY FRONTLINE AMF CAF NHF
 Sire: **SV F COSMO 69L (1183551)**
 S V F FOREVER LADY 200D

WHITE LAKE STARWALKER 8H
 Dam: **BLACKBIRD OF TULLAMORE 60L**
 BLACKBIRD OF TULLAMORE 43J

Exposed to TW Upward 35X
 May 15 - August 30.
 Due to calve the end of February.

CONNEALY DATELINE
 PLEASANT PILL OF CONANGA CAF
 G D A R EXECUTIVE 727 AMF NHF
 FOREVER LADY 163 G D A R
 A J NORTH STAR
 WHITE LAKE BLACKCAP 51A
 N BAR EMULATION EXT AMF CAF NHF
 SAN 2000 BLACKBIRD 219F

DPR	BW	WW	YW	MILK	TM
	+4.1	+41	+77	+16	



Southland Free Ride 207X - Son of Lot 15
 Purchased by Glendale Ranch Ltd.

15A**SOUTHLAND BLACKBIRD 18Z**

February 08 2012 CADS 18Z CAA #1663061
 BW: 92lbs. WW: 754 lbs HEIFER CALF

SOUTHLAND FREE RIDE 68R
 Sire: **SOUTHLAND FREE STYLE 163U**
 SOUTHLAND ON TIME 21M

DPR	BW	WW	YW	MILK	TM
	+5.9	+49	+83	+17	

16**SOUTHLAND MISS TIP 27R**

January 13 2005 CADS 27R CAA #1289699
 BW: 90lbs. WW: 669 lbs. COW

VERMILION DATELINE 7078 AMF CAF NHF
 Sire: **VAR DATELINE 2674 (1266161)**
 VAR MORIAH 6606

LAMBS OVERDRIVE 45E
 Dam: **SOUTHLAND MISS TIP 112M (1105339)**
 RONAN R ROSEBUD 7J

Exposed to TW Upward 35X
 May 5 - August 30.
 Due to calve in early April.

CONNEALY DATELINE
 VERMILION BLACKBIRD 5044
 WK REAL TIME
 V A R MIRA 475
 WIWA CREEK OVERDRIVE 5'88
 DOUBLE J BARBARA 465X
 ANGUS ACRES TEX 16S
 RONAN R ROSEBUD 27Y

DPR	BW	WW	YW	MILK	TM
	+6.7	+42	+77	+14	



Lot 15A
 Southland Blackbird 18Z

16A**SOUTHLAND MISS TIP 158Z**

April 20 2012 CADS 158Z CAA #1698727
 BW: 86lbs. WW 756 lbs HEIFER CALF

WK REWARD
 Sire: **VAR REWARD 9360**
 VAR RITO SOPHIE 3835

DPR	BW	WW	YW	MILK	TM
	+4.9	+53	+94	+15	

17**SOUTHLAND DANA 102S**

January 29 2006 CADS 102S CAA #1336060
 BW: 76lbs. WW: 605 lbs. COW

HIGH VALLEY 4C6 AMBUSH AMF CAF
 Sire: **DMM AMBUSH 22M (1134411)**
 DMM MISS ESSENCE 108J

LAMBS OVERDRIVE 45E
 Dam: **SOUTHLAND DANA 127M (1105309)**
 LAKESHORE 106B DANA 31'97

Exposed to TW Upward 35X
 May 15 - August 30.
 Due to calve the end of February.

PARAMONT AMBUSH 2172 AMF CAF NHF
 HIGH VALLEY GLORIA 1Q2
 TC STOCKMAN 365
 DMM MISS ESSENCE 22B
 WIWA CREEK OVERDRIVE 5'88
 DOUBLE J BARBARA 465X
 RED NORTHLINE TORO 106B
 MYALTA MISS WISEGUY 20C

DPR	BW	WW	YW	MILK	TM
	+2.3	+26	+38	+8	

17A**SOUTHLAND DANA 91Z**

March 04 2012 CADS 91Z CAA #1699858
 BW: 81lbs. WW: 786 lbs HEIFER CALF

BC 7022 RAVEN 7965
 Sire: **LIMESTONE BLU RAY W661**
 C&H EVER ENTENSE 4036

DPR	BW	WW	YW	MILK	TM
	+2.5	+34	+56	+14	

17B**SOUTHLAND DANA 75Y**

February 28 2011 CADS 75Y CAA #1631494
 BW: 81lbs. WW: 590 lbs. BRED HEIFER

SOUTHLAND FREE RIDE 68R
 Sire: **SOUTHLAND FRINGE 210U (1450907)**
 POPLAR MDWS LADY HEATHER 3N

DMM AMBUSH 22M
 Dam: **SOUTHLAND DANA 102S (1336060)**
 SOUTHLAND DANA 127M

TC FREEDOM 104 AMF CAF NHF
 SOUTHLAND ERROLINE 44L
 LEADTIME OF ALCAN 150
 POPLAR MDWS LADY HEATHER 16K
 HIGH VALLEY 4C6 AMBUSH AMF CAF
 DMM MISS ESSENCE 108J
 LAMBS OVERDRIVE 45E
 LAKESHORE 106B DANA 31'97

AI bred to Limestone Blu Ray W661 May 25.
 Exposed to Limestone Blu Ray W661
 June 5 - August 15.
 Safe to the AI.

E P D	BW	WW	YW	MILK	TM
	+3.3	+41	+73	+17	



18

SOUTHLAND HOTTIE 57R



January 18 2005
BW: 88lbs.

CADS 57R
WW: 679 lbs.

CAA #1272818

GDAR SVF RUSS 184B
Sire: **ROTH REGULATOR 0405 CAF (1142436)**
BEAR MTN LADY ERALINE 302

KBJ CONOUR ALL 447J
Dam: **SOUTHLAND HOTTIE 12M ET (1129382)**
CRESCENT CREEK DUCHESS 4B

G D A R EXECUTIVE 727 AMF NHF
G D A R FOREVER LADY 719
ONEILLS DUKE
ONEILLS ERALINE 100
CRESCENT CREEK MAXIMUM 37C
LLB KINOCOTRY BEAUTY 403E
RIVERSTOWN 2100 6Z
DUCHESS JLB 53 '83

AI bred to Southland Thriller 83X May 3.
Exposed to TW Upward 35X
May 25 – August 30.
Safe to the AI.

EBF	BW	WW	YW	MILK	TM
	+6.5	+46	+76	+12	



**Southland Style 39Y – Son of Lot 18
Purchased by Jim Wright**



- All of her calves have been in the show pen, until we stopped showing in 2011. She has produced many high selling bulls for us, and will continue to do so for her new owner.
- Her 2012 calf, Lot 18A, is no exception. She is proof of 57R's production ability, and is one of the best heifers to come out of the Southland program.

18A

SOUTHLAND HOTTIE 6Z

February 04 2012
BW: 86lbs.

CADS 6Z
WW: 756 lbs

CAA #1663050
HEIFER CALF

TC FREEDOM 104 AMF CAF NHF
Sire: **SOUTHLAND TWO FITTY 250T**
SOUTHLAND LADY 201M

EBF	BW	WW	YW	MILK	TM
	+5.2	+45	+73	+18	



**Lot 15A
SOUTHLAND HOTTIE 6Z**





Lot 19 Show Picture
Lloydminster Champion

19

SOUTHLAND TWIST OF FATE 97S

January 26 2006 CADS 97S CAA #1336054
 BW: 72lbs. WW: 734 lbs. COW

CONNEALY FOREFRONT AMF CAF NHF
 Sire: **TC FREEDOM 104 AMF CAF NHF (1169224)**
 T C RUBY 9095 CAF
 DMM TRACTION 109J
 Dam: **SOUTHLAND ANNE 16P (1232992)**
 SOUTHLAND ANNE 79H

CONNEALY FRONTLINE AMF CAF NHF
 EILEEN HEARTLAND CONANGA6443
 TC STOCKMAN 365
 TC RUBY 4068
 TC STOCKMAN 365
 DMM MISS ESSENCE 22B
 OMEGA FONZ 4F
 CRESCENT CREEK DUCHESS 4B

AI bred to TW Upward 35X May 23.
 Exposed to TW Upward 35X
 June 5 – August 30.
 Due to calve the end of March or early April.

CVR	BW	WW	YW	MILK	TM
	+1.7	+43	+66	+29	

- Donor potential. A great cow that has done some winning, and in the right hands could easily do some more.
- This very docile cow stood 2nd in class at the World Angus Forum to the Champion Female. At that time, her calf was Lot 93. As you can see production is a priority at Southland.



Lot 19A
Southland Twist of Fate 32Z

19A SOUTHLAND TWIST OF FATE 32Z

February 14 2012 CADS 32Z CAA #1663073
 BW: 83lbs. WW: 612 lbs HEIFER CALF

SOUTHLAND TWO FIFTY 250T
 Sire: **SOUTHLAND THRILLER 83X (1577848)**
 SOUTHLAND BELLE 89R

CVR	BW	WW	YW	MILK	TM
	+2.6	+49	+76	+26	

19B SOUTHLAND FATE 302X

October 25 2010 CADS 302X CAA #1653263
 BW: 79lbs. BRED HEIER

HF KODIAK 5R AMF CAF NHF MAF
 Sire: **HF XTREME 117U (1469320)**
 HFDF ECHO 13N

SANDY BAR ADVANTAGE 43M
 WILBAR RUBY 955N
 RIVERBEND POWERLINE 0050
 HF ECHO 83J
 CONNEALY FOREFRONT AMF CAF NHF
 T C RUBY 9095 CAF
 DMM TRACTION 109J
 SOUTHLAND ANNE 79H

TC FREEDOM 104 AMF CAF NHF
 Dam: **SOUTHLAND TWIST OF FATE 97S**
 SOUTHLAND ANNE 16P

AI bred to BPF Special Focus 504 May 16.
 Exposed to Limestone Blu Ray W661
 June 5 – August 15. Safe to the AI.

CVR	BW	WW	YW	MILK	TM
	+2	+49	+77	+25	



Lot 18B
Southland Fate 302X

20**SOUTHLAND DUCHESS 132S**

February 02 2006 CADS 132S CAA #1336211
 BW: 78lbs. WW: 613 lbs. COW

ROTH REGULATOR 0405 CAF
 Sire: **NORTHLINE LANDSLIDE 787N (1180772)**
 DREAM MAKERS JESTRESS 787G

LAMBS OVERDRIVE 45E
 Dam: **SOUTHLAND DUCHESS 41L (1060770)**
 OMEGA FRENCH DUCHESS

AI bred to Southland Thriller 83X May 16.
 Exposed to TW Upward 35X
 June 5 - August 30.
 Favorable to the AI.

GDAR SVF RUSS 184B
 BEAR MTN LADY ERALINE 302
 MINBURN FREE LANCER 79D
 KBJ JESTRESS 224D
 WIWA CREEK OVERDRIVE 5'88
 DOUBLE J BARBARA 465X
 OMEGA BASIN
 OMEGA DUCHESS

DPR	BW	WW	YW	MILK	TM
	+3.1	+23	+44	+6	



Werner Street Sense 247
 Sire of Lot 20B

**20A****SOUTHLAND DUCHESS 44Z**

February 18 2012 CADS 44Z CAA #1663081
 BW: 84lbs. WW: 746 lbs HEIFER CALF

SITZ UPWARD 307
 Sire: **TW UPWARD 35X**
 MAR BLACKCAP 5073

DPR	BW	WW	YW	MILK	TM
	+3.5	+45	+84	+18	

20B**SOUTHLAND DUCHESS 100Y**

March 10 2011 CADS 100Y CAA #1631512
 BW: 91lbs. WW: 577 lbs.

SCHURRTOP MC 2500 AMF CAF
 Sire: **WERNER STREET SENSE 247 (1442533)**
 WERNER FALCON JILT 356R

NORTHLINE LANDSLIDE 787N
 Dam: **SOUTHLAND DUCHESS 132S (1336211)**
 SOUTHLAND DUCHESS 41L

Exposed to Limestone Blu Ray W661
 May 15 - August 15.
 Due to calve the end of February.

SCHURRTOP M C
 SCHURRTOP R S 1413 2153
 BR MIDLAND AMF CAF NHF
 SUMMITCREST JILT 080J
 ROTH REGULATOR 0405 CAF
 DREAM MAKERS JESTRESS 787G
 LAMBS OVERDRIVE 45E
 OMEGA FRENCH DUCHESS

DPR	BW	WW	YW	MILK	TM
	+5.5	+37	+60	+11	



Lot 20B
 Southland Duchess 100Y

**21****SOUTHLAND BONNY 220S**

February 21 2006 CADS 220S CAA #1346547
 BW: 76lbs. WW: 632 lbs.

HIGH VALLEY 4C6 AMBUSH AMF CAF
 Sire: **DMM AMBUSH 22M (1134411)**
 DMM MISS ESSENCE 108J

RONAN R BANDOLIERMERE 108H
 Dam: **SOUTHLAND BONNY 73L (1060900)**
 RONAN BONNY ALLEGRA 28J

AI bred to Southland Thriller 83X May 13.
 Exposed to TW Upward 35X
 June 5 - August 30.
 Safe to the AI

PARAMONT AMBUSH 2172 AMF CAF NHF
 HIGH VALLEY GLORIA 1Q2
 TC STOCKMAN 365
 DMM MISS ESSENCE 22B
 KEWETIN BANDOLIERMERE 4A
 BLACKTOF ERICA 84B
 RONAN GIANT 16C
 RONAN BONNY ALLEGRA 12F

DPR	BW	WW	YW	MILK	TM
	+0.8	+24	+40	+14	



Southland Fringe 29Y
 Son of Lot 21 - Purchased by PFRA

**21A****SOUTHLAND BONNY 27Z**

February 11 2012 CADS 27Z CAA #1663069
 BW: 86lbs. WW: 692 lbs HEIFER CALF

SOUTHLAND FREE RIDE 68R
 Sire: **SOUTHLAND FREE STYLE 163U**
 SOUTHLAND ON TIME 21M

DPR	BW	WW	YW	MILK	TM
	+3.4	+38	+65	+16	



22

SOUTHLAND ERICA 1T

January 05 2007 CADS 1T CAA #1384708
 BW: 78lbs. WW: 660 lbs. COW

CONNEALY FOREFRONT AMF CAF NHF
 Sire: **TC FREEDOM 104 AMF CAF NHF (1169224)**
 T C RUBY 9095 CAF

CONNEALY FRONTLINE AMF CAF NHF
 EILEEN HEARTLAND CONANGA6443
 TC STOCKMAN 365
 TC RUBY 4068
 N BAR EMULATION EXT AMF CAF NHF
 SOUTHLAND ANNE 79H
 PEAK DOT RANSOM 158H
 SOUTHLAND ERICA 68M

SOUTHLAND MATRIX 24K
 Dam: **SOUTHLAND ERICA 94P (1240680)**
 SOUTHLAND ERICA 68M

Exposed to TW Upward 35X
 May 15 – August 30.
 Due to calve the end of February.

	BW	WW	YW	MILK	TM
UP	+1.9	+39	+75	+16	

- Powerful production here.
- 1T is the dam of our 2011 Female Sale high selling heifer to Tullamore Angus. When everyone gets to see her model heifer calf on December 1, it will be apparent what caliber of cow 1T is!!



Southland Erica 5Y
 Daughter of Erica 1T

22A SOUTHLAND ERICA 1Z

January 23 2012 CADS 1Z CAA #1663046
 BW: 66lbs. WW: 767 lbs HEIFER CALF

SITZ UPWARD 307R
 Sire: **TW UPWARD 35X (1606227)**
 MAR BLACKCAP 5073

	BW	WW	YW	MILK	TM
UP	-0.5	+46	+100	+23	



Lot 22A
 Southland Erica 1Z



23

**SOUTHLAND
ROSEBUD 81T**

January 23 2007 CADS 81T CAA #1399877
 BW: 90lbs. WW: 710 lbs. COW

CONNEALY FOREFRONT AMF CAF NHF
 Sire: **TC FREEDOM 104 AMF CAF NHF (1169224)**
 T C RUBY 9095 CAF

ANGUS ACRES BART 78D
 Dam: **RONAN R ROSEBUD 5J (956082)**
 RONAN R ROSEBUD 32Z

CONNEALY FRONTLINE AMF CAF NHF
 EILEEN HEARTLAND CONANGA6443
 TC STOCKMAN 365
 TC RUBY 4068
 LDR BARDOLINE 7Z
 ANGUS ACRES PRINCESS 78X
 RONAN ULTRA
 RONAN R ROSEBUD 98S

AI bred to Southland Trademark 54Y May 8.
 Exposed to TW Upward 35X
 May 25 – August 30.
 Pregnancy tested possible to the AI.

BW	WW	YW	MILK	TM
+2.8	+44	+74	+18	



**Lot 23A
SOUTHLAND ROSEBUD 9Z**



23A

SOUTHLAND ROSEBUD 9Z

February 06 2012 CADS 9Z CAA #1663053
 BW: 83lbs. WW: 735 lbs HEIFER CALF

SITZ UPWARD 307R
 Sire: **TW UPWARD 35X (1606227)**
 MAR BLACKCAP 5073

BW	WW	YW	MILK	TM
+3.4	+56	+99	+24	

23B

SOUTHLAND ROSEBUD 68Y

February 25 2011 CADS 68Y CAA #1631492
 BW: 82lbs. WW: 566 lbs. BRED HEIFER

SCHURRTOP MC 2500 AMF CAF
 Sire: **WERNER STREET SENSE 247 (1442533)**
 WERNER FALCON JILT 356R

TC FREEDOM 104 AMF CAF NHF
 Dam: **SOUTHLAND ROSEBUD 81T (1399877)**
 RONAN R ROSEBUD 5J

SCHURRTOP M C
 SCHURRTOP R S 1413 2153
 BR MIDLAND AMF CAF NHF
 SUMMITCREST JILT 080J
 CONNEALY FOREFRONT AMF CAF NHF
 T C RUBY 9095 CAF
 ANGUS ACRES BART 78D
 RONAN R ROSEBUD 32Z

AI bred to BPF Special Focus 504 May 13.
 Exposed to Limestone Blu Ray W661
 June 1 – August 30.
 Safe to the AI.

BW	WW	YW	MILK	TM
+4.5	+44	+72	+16	



**Lot 23B
SOUTHLAND ROSEBUD 68Y**





24 SOUTHLAND JEWEL 275T

February 25 2007 CADS 275T CAA #1400030
 BW: 74lbs. WW: 618 lbs COW

SANDY BAR BRAVE HEART 86K
 Sire: SOUTHLAND JIMMY RAY 170N (1179634)
 SOUTHLAND DIXIE 14K

EXAR MASTER 253
 Dam: JUSTAMERE 253 JEWEL 104R (1281520)
 BRANDEIS JESTRESS 13K

AI bred to Southland Thriller 83X May 5.
 Exposed to TW Upward 35X
 May 25 – August 30.
 Safe to the AI

CRESCENT CREEK BRAVE HEART 35F
 SANDY BAR QUEENETTE 108E
 G D A R TRAVELER 044 AMF CAF NHF
 SOUTHLAND FRAN 43H
 WK GUNSMOKE
 B J BRIDE 909
 CAJUN FORTUNE 11F
 JESTRESS OF BROOKSIDE 2U

EPD	BW	WW	YW	MILK	TM
	+1.4	+36	+60	+13	



Lot 24A SOUTHLAND JEWEL 79Z

24A SOUTHLAND JEWEL 79Z

February 27 2012 CADS 79Z CAA #1663098
 BW: 85lbs. WW: 773 lbs HEIFER CALF

SITZ UPWARD 307R
 Sire: TW UPWARD 35X
 MAR BLACKCAP 5073

EPD	BW	WW	YW	MILK	TM
	+3	+52	+92	+22	

25 SOUTHLAND LENA 17U

January 12 2008 CADS 17U CAA #1470920
 BW: 82lbs. WW: 638 lbs. COW

JUSTAMERE BLACK TIMBER 721P
 Sire: SOUTHLAND FUEL 45S (1336012)
 SOUTHLAND REVIBE 141M

RONAN BANDOLIER 107F
 Dam: KZJ LENA 124J (967607)
 RONAN R LENA 7G

AI bred to Southland Trademark 54Y May 4.
 Exposed to TW Upward 35X
 May 25 – August 30.
 Safe to the AI.

EXAR BIG TIMBER 1118
 JUSTAMERE 088 BLACKBIRD 558F
 SANDY BAR BRAVE HEART 86K
 BRIMAR REVA LASS 323J
 CAMILLA BANDOLIER 84G
 RONAN BIRDIE 27Y
 RONAN ALBERTAN 92A
 RONAN R LENA 7C

EPD	BW	WW	YW	MILK	TM
	+2.3	+21	+32	+13	

25A SOUTHLAND LENA 56Z

February 21 2012 CADS 56Z CAA #1663083
 BW: 78lbs. WW: 678 lbs HEIFER CALF

BC 7022 RAVEN 7965
 Sire: LIMESTONE BLU RAY W661
 C&H EVER ENTENSE 4036

EPD	BW	WW	YW	MILK	TM
	+1.7	+30	+53	+17	



Southland Lena 119X - Daughter of Lot 25
 Purchased by Silver Sage Angus



26

MISS BAN MAYFLOWER 5U

January 01 2008 **BAN 5U** CAA #1437989
 BW: 73lbs. WW: 695 lbs COW

SANDY BAR ADVANTAGE 43M
 Sire: **HF KODIAK 5R (1274305)**
 WILBAR RUBY 955N

HF PROGRESS 20K
 Dam: **HF MAYFLOWER 39S (1331747)**
 HF MAYFLOWER 56P

AI bred to Southland Thriller 83X May 18.
 Exposed to TW Upward 35X
 June 5 – August 30.
 Safe to the AI

TC ADVANTAGE AMF CAF NHF
 SANDY BAR JEMINA 44K
 VERMILION YELLOWSTONE AMF CAF NHF
 WILBAR RUBY 161J
 NORTHERN IMPROVEMENT 4480 GF
 DURALTA 14C ECHO 32E
 RIVERBEND POWERLINE 0050
 HF MAYFLOWER 63J

EPD	BW	WW	YW	MILK	TM
	-0.7	+44	+75	+21	



Lot 26A
Southland Mayflower 5Z

26A **SOUTHLAND MAYFLOWER 5Z**

February 03 2012 **CADS 5Z** CAA #1663049
 BW: 79lbs. WW: 640 lbs HEIFER CALF

SOUTHLAND TWO FIFTY 250T
 Sire: **SOUTHLAND THRILLER 83X**
 SOUTHLAND BELLE 89R

EPD	BW	WW	YW	MILK	TM
	+0.8	+49	+80	+22	



Southland Mayflower 10Y - Daughter Lot 26
Purchased by Walkerbrae Farms



SOUTHLAND ANGUS



27 SOUTHLAND SHANIA 56U

January 20 2008 CADS 56U CAA #1421934
 BW: 80lbs. WW: 686 lbs. COW

G A R GRID MAKER AMF CAF NHF
 Sire: **TC GRID TOPPER 355**
 TC PRIDE 8067

KJN FUSION 4P
 Dam: **SOUTHLAND SHANIA 225S (1346551)**
 SOUTHLAND SHANIA 132N

Exposed to BAN Exchanger 23Y
 May 2 – July 30. Due to calve mid-February.

E	BW	WW	YW	MILK	TM
P	+4.7	+39	+79	+14	

- This cow is very cherished at Southland. As a heifer she lost an eye out in the pasture and has literally never looked back...at least on the left side!
- We never showed her due to this and she decided to prove to us she was a great one by becoming the near perfect Angus that she is. She was slated to be a donor at Southland, and hopefully someone else believes in her like we do.

28 WYNNBROOK ULAH 28U

January 21 2008 WYF 28U CAA #1476335
 BW: 90lbs. WW: 731 lbs. HEIFER CALF

B/R NEW DESIGN 036 AMF CAF NHF
 Sire: **B/R NEW FRONTIER 095**
 WHITE FENCE PRIDE H1

G A R SLEEP EASY 1009 AMF CAF NHF
 Dam: **WHITESTONE RITA J054 OF F281**
 WHITESTONE F281 OF 5H27 0133

Exposed to TW Upward 35X
 May 5 – August 30.
 Due to calve mid-March

E	BW	WW	YW	MILK	TM
P	+3.7	+42	+80	+30	

28A SOUTHLAND ULAH 131Z

March 26 2012 CADS 131Z CAA #1667179
 BW: 74lbs. WW: 731 lbs. HEIFER CALF

BC 7022 RAVEN 7965
 Sire: **LIMESTONE BLU RAY W661**
 C&H EVER ENTENSE 4036

E	BW	WW	YW	MILK	TM
P	+0.9	+37	+77	+25	



27A SOUTHLAND SHANIA 110Z

March 16 2012 CADS 110Z CAA #1667163
 BW: 79lbs. WW: 691 lbs. HEIFER CALF

BC 7022 RAVEN 7965
 Sire: **LIMESTONE BLU RAY W661**
 C&H EVER ENTENSE 4036

E	BW	WW	YW	MILK	TM
P	+2.5	+38	+77	+17	

28B SOUTHLAND ULAH 21Y

February 11 2011 CADS 21Y CAA #1631543
 BW: 86lbs. WW: 770 lbs. BRED HEIFER

NORTHLINE LANDSLIDE 787N
 Sire: **SOUTHLAND DR FEELGOOD 194S**
 SOUTHLAND ON TIME 21M

B/R NEW FRONTIER 095 AMF CAF NHF
 Dam: **WYNNBROOK ULAH 28U (1476335)**
 WHITESTONE RITA J054 OF F281

ROTH REGULATOR 0405 CAF
 DREAM MAKERS JESTRESS 787G
 KBJ CONQUOR ALL 447J
 DOUBLE J LASS 452A
 B/R NEW DESIGN 036 AMF CAF NHF
 WHITE FENCE PRIDE H1
 G A R SLEEP EASY 1009 AMF CAF NHF
 WHITESTONE F281 OF 5H27 0133

AI bred to BPF Special Focus 504 May 21
 Exposed to Limestone Blu Ray W661
 June 10 – August 15.
 Possible to the AI

E	BW	WW	YW	MILK	TM
P	+4.4	+51	+81	+19	

29**SOUTHLAND DANA 103U**

January 27 2008 CADS 103U CAA #1450740
 BW: 80lbs. WW: 618 lbs. COW

TC FREEDOM 104 AMF CAF NHF
 Sire: **SOUTHLAND FREE RIDE 68R** (1272820)
 SOUTHLAND ERROLINE 44L

SOUTHLAND MATRIX 24K
 Dam: **SOUTHLAND DANA 119P** (1240686)
 SOUTHLAND DANA 127M

Al bred to TW Upward 35X May 21.
 Exposed to TW Upward 35X
 May 25 - August 30.
 Safe to the AI

CONNEALY FOREFRONT AMF CAF NHF
 T C RUBY 9095 CAF
 SCA 03H OF IDEAL 1418
 SCA ERROLINE 16H
 N BAR EMULATION EXT AMF CAF NHF
 SOUTHLAND ANNE 79H
 LAMBS OVERDRIVE 45E
 LAKESHORE 106B DANA 31'97

EPD	BW	WW	YW	MILK	TM
	+3.4	+39	+72	+19	



Lot 29A
 Southland Dana 35Z

**29A****SOUTHLAND DANA 35Z**

February 14 2012 CADS 35Z CAA #1663075
 BW: 87lbs WW: 731 lbs HEIFER CALF

SITZ UPWARD 307R
 Sire: **TW UPWARD 35X** (1606227)
 MAR BLACKCAP 5073

EPD	BW	WW	YW	MILK	TM
	+4.3	+54	+98	+25	

30**SOUTHLAND ERICA 118U**

January 30 2008 CADS 118U CAA #1450747
 BW: 83lbs. WW: 671 lbs. COW

TC FREEDOM 104 AMF CAF NHF
 Sire: **SOUTHLAND FREE RIDE 68R** (1272820)
 SOUTHLAND ERROLINE 44L

DMM AMBUSH 22M
 Dam: **SOUTHLAND ERICA 137R** (1272488)
 SOUTHLAND ERICA 80L

Al bred to Southland Thriller 83X May 14
 Exposed to TW Upward 35X
 June 5 - August 30.
 Safe to the AI

CONNEALY FOREFRONT AMF CAF NHF
 T C RUBY 9095 CAF
 SCA 03H OF IDEAL 1418
 SCA ERROLINE 16H
 HIGH VALLEY 4C6 AMBUSH AMF CAF
 DMM MISS ESSENCE 108J
 LAMBS OVERDRIVE 45E
 OMEGA LASS 59G

EPD	BW	WW	YW	MILK	TM
	+4.3	+47	+83	+17	



Southland Dana 134X - Daughter of Lot 29
 Purchased by Symens Land & Cattle

**30A****SOUTHLAND ERICA 20Z**

February 09 2012 CADS 20Z CAA #1663063
 BW: 78lbs. WW: 649 lbs HEIFER CALF

SOUTHLAND TWO FIFTY 250T
 Sire: **SOUTHLAND THRILLER 83X** (1577848)
 SOUTHLAND BELLE 89R

EPD	BW	WW	YW	MILK	TM
	+2	+47	+84	+20	

31**J D MADGE 16W**

January 13 2009 ESG 16W CAA #1488127
 BW: 89lbs. COW

S A V 8180 TRAVELER 004
 Sire: **ANKONIAN WERNER WILD FIRE 96**
 FSR ELBA SPECIAL DESIGN S406

SCA TONTO 6A
 Dam: **HAPPYVALE MADGE 97G** (905167)
 HAPPYVALE MADGE 54D

Exposed to BAN Exchanger 23Y
 May 2 - July 30.
 Due to calve early February

SITZ TRAVELER 8180 AMF CAF NHF
 BOYD FOREVER LADY 8003
 W C C SPECIAL DESIGN L309 AMF CAF NHF
 W C C ELBA M82
 LEACHMAN TONTO AMF NHF
 EARLY SUNSET JUNO 49S
 BALDRIDGE ALFALFA 951
 PENOSKY BAR MADGE 174

EPD	BW	WW	YW	MILK	TM
	+2.5	+39	+68	+19	

31B**SOUTHLAND MADGE 17Y**

February 10 2011 CADS 17Y CAA #1643887
 BW: 84lbs. BRED HEIFER

FIGURE 8 ANGUS TOM BOY 509R
 Sire: **LLB CASINO 333W** (1520264)
 LLB KINCHTRY BEAUTY 317L

ANKONIAN WERNER WILD FIRE 96
 Dam: **J D MADGE 16W** (1488127)
 HAPPYVALE MADGE 97G

ADELPHI TOM BOY 20H
 FIGURE 8 ANGUS LADY 604J
 KILMAURS DAQUANTAE 1H
 DOUBLE J BEAUTY 403A
 S A V 8180 TRAVELER 004 D
 FSR ELBA SPECIAL DESIGN S406
 SCA TONTO 6A
 HAPPYVALE MADGE 54D

Al bred to BPF Special Focus 504 May 3
 Exposed to Limestone Blu Ray W661
 May 25 - August 15.
 Safe to the AI

EPD	BW	WW	YW	MILK	TM
	+3.8	+30	+50	+15	

31A**SOUTHLAND MADGE 82Z**

February 28 2012 CADS 82Z CAA #1663100
 BW: 92lbs. WW: 722 lbs. HEIFER CALF

WK REWARD
 Sire: **VAR REWARD 9360**
 VAR RITO SOPHIE 3835

EPD	BW	WW	YW	MILK	TM
	+5	+57	+90	+17	



32

SOUTHLAND GEORGINA 247U

February 21 2008 CADS 247U CAA #1450919
 BW: 88lbs. WW: 729 lbs COW

TC FREEDOM 104 AMF CAF NHF
 Sire: **SOUTHLAND FREE RIDE 68R (1272820)**
 SOUTHLAND ERROLINE 44L
 SOUTHLAND MATRIX 24K
 Dam: **SOUTHLAND GEORGINA 149P (1240696)**
 SOUTHLAND GEORGINA 60M

CONNELLY FOREFRONT AMF CAF NHF
 T C RUBY 9095 CAF
 SCA 03H OF IDEAL 1418
 SCA ERROLINE 16H
 N BAR EMULATION EXT AMF CAF NHF
 SOUTHLAND ANNE 79H
 LAMBS OVERDRIVE 45E
 STRETTON CREEK GEORGINA 2C

AI bred to Southland Thriller 83X May 18
 Exposed to TW Upward 35X
 June 5 – August 30.
 Safe to the AI

DFP	BW	WW	YW	MILK	TM
	+4	+43	+77	+20	



Lot 32A
SOUTHLAND GEORGINA 14Z

32A SOUTHLAND GEORGINA 14Z

February 08 2012 CADS 14Z CAA #1663057
 BW: 79lbs. WW: 761 lbs HEIFER CALF

SOUTHLAND TWO FIFTY 250T
 Sire: **SOUTHLAND THRILLER 83X (1577848)**
 SOUTHLAND BELLE 89R

DFP	BW	WW	YW	MILK	TM
	+2.1	+46	+81	+22	

32B SOUTHLAND GEORGINA 44Y

February 19 2011 CADS 44Y CAA #1631475
 BW: 85lbs. WW: 624 lbs. BRED HEIFER

NORTHLINE LANDSLIDE 787N
 Sire: **SOUTHLAND DR FEELGOOD 194S**
 SOUTHLAND ON TIME 21M
 SOUTHLAND FREE RIDE 68R
 Dam: **SOUTHLAND GEORGINA 247U (1450919)**
 SOUTHLAND GEORGINA 149P

ROTH REGULATOR 0405 CAF
 DREAM MAKERS JESTRESS 787G
 KBJ CONQOUR ALL 447J
 DOUBLE J LASS 452A
 TC FREEDOM 104 AMF CAF NHF
 SOUTHLAND ERROLINE 44L
 SOUTHLAND MATRIX 24K
 SOUTHLAND GEORGINA 60M

Exposed to Limestone Blu Ray W661
 May 5 – August 15.
 Due to calve mid-February.

DFP	BW	WW	YW	MILK	TM
	+4.7	+51	+79	+14	



Lot 32B
Southland Georgina 44Y

33**SOUTHLAND ROSEBUD 47W**

January 23 2009 CADS 47W CAA #1595376
 BW: 80lbs. WW: 636 lbs. COW

TC FREEDOM 104 AMF CAF NHF
 Sire: **SOUTHLAND TWO FITTY 250T (1395273)**
 SOUTHLAND LADY 201M

ANGUS ACRES BART 78D
 Dam: **RONAN R ROSEBUD 5J (956082)**
 RONAN R ROSEBUD 32Z

CONNEALY FOREFRONT AMF CAF NHF
 T C RUBY 9095 CAF
 PEAK DOT PANAMA 58G
 CEDAR CREEK LADY 41G
 LDR BARDOLENE 7Z
 ANGUS ACRES PRINCESS 78X
 RONAN ULTRA
 RONAN R ROSEBUD 98S

D	BW	WW	YW	MILK	TM
	+1.8	+36	+58	+13	

AI bred to TW Upward 35X May 20
 Exposed to TW Upward 35X
 June 5 - August 30.
 Possible to the AI

33A**SOUTHLAND ROSEBUD 99Z**

March 09 2012 CADS 99Z CAA #1699861
 BW: 80lbs. WW: 710 lbs HEIFER CALF

WK REWARD
 Sire: **VAR REWARD 9360**
 VAR RITO SOPHIE 3835

D	BW	WW	YW	MILK	TM
	+2.7	+51	+85	+14	

34**SOUTHLAND BONNY 117W**

February 04 2009 CADS 117W CAA #1595380
 BW: 81lbs. WW: 635 lbs. COW

TC FREEDOM 104 AMF CAF NHF
 Sire: **SOUTHLAND TWO FITTY 250T (1395273)**
 SOUTHLAND LADY 201M

DMM FLEX 6L
 Dam: **SOUTHLAND BONNY 24P (1232997)**
 RONAN BONNY ALLEGRA 28J

CONNEALY FOREFRONT AMF CAF NHF
 T C RUBY 9095 CAF
 PEAK DOT PANAMA 58G
 CEDAR CREEK LADY 41G
 DMM FLEX 24E
 DMM MISS ESSENCE 126H
 RONAN GIANT 16C
 RONAN BONNY ALLEGRA 12F

E	BW	WW	YW	MILK	TM
P	+3.4	+32	+57	+18	

Exposed to TW Upward 35X
 May 15 - August 30
 Due to calve in early May

34A**SOUTHLAND BONNY 68Z**

February 24 2012 CADS 68Z CAA #1663091
 BW: 80lbs. WW: 673 lbs HEIFER CALF

WK REWARD
 Sire: **VAR REWARD 9360**
 VAR RITO SOPHIE 3835

E	BW	WW	YW	MILK	TM
P	+3.4	+49	+84	+17	

35**SOUTHLAND ROSEBUD 165W**

February 13 2009 CADS 165W CAA #1595383
 BW: 67lbs. WW: 730 lbs. COW

EXAR SUDDEN IMPACT 1537 AMF CAF NHF
 Sire: **MF DESTROYER 093 AMF CAF (1362129)**
 M F CHERRY 115

TC FREEDOM 104 AMF CAF NHF
 Dam: **SOUTHLAND ROSEBUD 81T (1399877)**
 RONAN R ROSEBUD 5J

NORTHERN IMPROVEMENT 4480
 B L R BLUSHING PRIDE 9097
 STEVENSON ROYCE 741C CAF NHF
 M F CHERRY 597
 CONNEALY FOREFRONT AMF CAF NHF
 T C RUBY 9095 CAF
 ANGUS ACRES BART 78D
 RONAN R ROSEBUD 32Z

D	BW	WW	YW	MILK	TM
	+2.7	+54	+91	+34	

AI bred to Southland Thriller 83X May 18
 Exposed to TW Upward 35X
 June 5 - August 30
 Safe to the AI

36**SOUTHLAND ERROLINE 173W**

February 13 2009 CADS 173W CAA #1595384
 BW: 76lbs. WW: 649 lbs. COW

SCHURRTOP MC 2500 AMF CAF
 Sire: **WERNER STREET SENSE 247 (1442533)**
 WERNER FALCON JILT 356R

SOUTHLAND MATRIX 24K
 Dam: **SOUTHLAND ERROLINE 156P (1232904)**
 SOUTHLAND ERROLINE 18M

SCHURRTOP M C
 SCHURRTOP R S 1413 2153
 BR MIDLAND AMF CAF NHF
 SUMMITCREST JILT 080J
 N BAR EMULATION EXT AMF CAF NHF
 SOUTHLAND ANNE 79H
 LAMBS OVERDRIVE 45E
 SCA ERROLINE 30D

E	BW	WW	YW	MILK	TM
P	+2	+36	+54	+13	

Exposed to TW Upward 35X
 May 15 - August 30
 Due to calve in early March

35A**SOUTHLAND ROSEBUD 39Z**

February 15 2012 CADS 39Z CAA #1663077
 BW: 85lbs. WW: 740 lbs HEIFER CALF

WK REWARD
 Sire: **VAR REWARD 9360**
 VAR RITO SOPHIE 3835

D	BW	WW	YW	MILK	TM
	+3.8	+61	+101	+25	

36A**SOUTHLAND ERROLINE 77Z**

February 27 2012 CADS 77Z CAA #1663097
 BW: 84lbs. WW: 680 lbs HEIFER CALF

WK REWARD
 Sire: **VAR REWARD 9360**
 VAR RITO SOPHIE 3835

E	BW	WW	YW	MILK	TM
P	+3.6	+53	+83	+14	

35B**SOUTHLAND ROSEBUD 2Y**

February 03 2011 CADS 2Y CAA #1631531
 BW: 79lbs. WW: 746 lbs. BRED HEIFER

BC 7022 RAVEN 7965
 Sire: **LIMESTONE BLU RAY W661 (1591075)**
 C&H EVER ENTENSE 4036

MF DESTROYER 093 AMF CAF
 Dam: **SOUTHLAND ROSEBUD 165W (1595383)**
 SOUTHLAND ROSEBUD 81T

B C MARATHON 7022 AMF CAF NHF
 O C C BLACKBIRD 796F
 BR MIDLAND AMF CAF NHF
 SHADYBROOK EVER ENTENSE 491G
 EXAR SUDDEN IMPACT 1537 AMF CAF NHF
 M F CHERRY 115
 TC FREEDOM 104 AMF CAF NHF
 RONAN R ROSEBUD 5J

D	BW	WW	YW	MILK	TM
	+2.7	+56	+93	+27	

AI bred to BPF Special Focus 504 May 21
 Exposed to BCAR Preference 122Y
 June 5 - July 30.
 Favorable to the AI



Lot 35B
 Southland Rosebud 2Y



37**SOUTHLAND MONICA 238W**

March 09 2009 CADS 238W CAA #1595388
 BW: 80lbs. WW: 595 lbs. COW

TC FREEDOM 104 AMF CAF NHF
 Sire: **SOUTHLAND FREE RIDE 68R (1272820)**
 SOUTHLAND ERROLINE 44L

SOUTHLAND MATRIX 24K
 Dam: **SOUTHLAND MONICA 160P (1240681)**
 SOUTHLAND MONICA 129M

Exposed to TW Upward 35X
 May 5 – August 30.
 Due to calve in early March

CONNEALY FOREFRONT AMF CAF NHF
 T C RUBY 9095 CAF
 SCA 03H OF IDEAL 1418
 SCA ERROLINE 16H
 N BAR EMULATION EXT AMF CAF NHF
 SOUTHLAND ANNE 79H
 SANDY BAR BRAVE HEART 86K
 SOUTHLAND MONICA 140K

DPR	BW	WW	YW	MILK	TM
	+2.7	+42	+76	+20	



Sire of Lot 38
SAV Pioneer

**37A****SOUTHLAND MONICA 166Z**

April 27 2012 CADS 166Z CAA #1698729
 BW: 81lbs. WW: 762 lbs HEIFER CALF

FIGURE 8 ANGUS TOM BOY 509R
 Sire: **LLB CASINO 333W (1520264)**
 LLB KINCHTRY BEAUTY 317L

DPR	BW	WW	YW	MILK	TM
	+3.4	+30	+52	+15	

38**PFLC MISS SUNSHINE 6X**

January 01 2010 PFLC 6X CAA #1543461
 BW: 70lbs. COW

S A V FINAL ANSWER 0035 AMF CAF NHF
 Sire: **S A V PIONEER 7301 (1481377)**
 S A V BLACKBIRD 5297 CAC

S A V 5175 BANDO 1024 CAC
 Dam: **XCEL GONNA SHINE 101U (1463897)**
 LADY OF PEAK DOT 516R

Exposed to BCAR Preference 122Y
 May 4 – July 30
 Due to calve mid-February

SITZ TRAVELER 8180 AMF CAF NHF
 S A V EMULOUS 8145 CAF
 BOYD NEW DAY 8005 AMF CAF NHF
 S A V BLACKBIRD 1082 CAC
 S A F 598 BANDO 5175 AMF CAC
 CHAMPION HILL SLEEPY MISS
 STEVENSON RAINMAKER D15K
 LADY OF PEAK DOT 871L

DPR	BW	WW	YW	MILK	TM
	-	-	-	-	-

39**BANDURA MS MIA 23X**

January 15 2010 BAN 23X CAA #1557053
 BW: 92lbs. WW: 674 lbs. COW

HF FREE WHEELER 191N
 Sire: **LLB FREE WHEELER 268S (1339786)**
 LLB NITCHIE 637J

BON VIEW NEW DESIGN 878 AMF CAF NHF
 Dam: **BAN MS MIA (1427269)**
 HOWE MS MIA 192R

Exposed to BCAR Preference 122Y
 May 4 – July 30
 Due to calve mid-February.

TC FREEDOM 104 AMF CAF NHF
 DURALTA 14C ECHO 32E
 MERIT LUCAS 7040
 DOUBLE J NITCHIE 73D
 B/R NEW DESIGN 036 AMF CAF NHF
 BON VIEW GAMMER 85 CAC
 EBON HILL LIBERTY 13'01
 HOWE MS MIA 48M

DPR	BW	WW	YW	MILK	TM
	+5.9	+44	+80	+28	

38A**SOUTHLAND SUNSHINE 84Z**

February 28 2012 CADS 84Z CAA #1663102
 BW: 65lbs. WW: 753 lbs HEIFER CALF

FIGURE 8 ANGUS TOM BOY 509R
 Sire: **LLB EXCEL 249W (1508007)**
 LLB LADY PRIDE 650S

DPR	BW	WW	YW	MILK	TM
	-1	+9	+26	+6	

39A**Southland Ms Mia 97Z**

MARCH 7 2012 CADS 97Z CAA# APPLIED
 BW: 80 lbs WW: 689 lbs HEIFER CALF

ADELPHI BURGESS J 39X 672997
 Sire: **FIGURE 8 ANGUS TOM BOY 509R 1252270**
 FIGURE 8 ANGUS BIG DEAL 911711

DPR	BW	WW	YW	MILK	TM

40**SOUTHLAND DIXIE 46X**

January 30 2010 CADS 46X CAA #1597539
 BW: 81lbs. WW: 638 lbs. COW

NORTHLINE LANDSLIDE 787N
 Sire: **SOUTHLAND DR FEELGOOD 194S**
 SOUTHLAND ON TIME 21M

SOUTHLAND MATRIX 24K
 Dam: **SOUTHLAND DIXIE 38M (1105423)**
 SOUTHLAND DIXIE 173K

Exposed to BCAR Preference 122Y
 May 4 – July 30.
 Due to calve mid-February.

ROTH REGULATOR 0405 CAF
 DREAM MAKERS JESTRESS 787G
 KBJ CONQUOR ALL 447J
 DOUBLE J LASS 452A
 N BAR EMULATION EXT AMF CAF NHF
 SOUTHLAND ANNE 79H
 NAF STOCKER 6G
 CRESCENT CREEK PRIDE 40B

DPR	BW	WW	YW	MILK	TM
	+2.7	+36	+52	+8	



Lot 40
Southland Dixie 46X

**40A****SOUTHLAND DIXIE 59Z**

February 22 2012 CADS 59Z CAA #1663085
 BW: 76lbs. WW: 642 lbs HEIFER CALF

FIGURE 8 ANGUS TOM BOY 509R
 Sire: **LLB CASINO 333W (1520264)**
 LLB KINCHTRY BEAUTY 317L

DPR	BW	WW	YW	MILK	TM
	+3.3	+28	+40	+9	

41**SOUTHLAND BARBARA 63X**

February 01 2010 CADS 63X CAA #1577843
 BW: 77lbs. WW: 678 lbs. COW

NORTHLINE LANDSLIDE 787N
 Sire: **SOUTHLAND DR FEELGOOD 194S**
 SOUTHLAND ON TIME 21M

N BAR EMULATION EXT AMF CAF NHF
 Dam: **SOUTHLAND BARBARA 16L (1060838)**
 SOUTHLAND BARBARA 117J

Exposed to BCAR Preference 122Y
 May 4 – July 30.
 Due to calve mid-February.

ROTH REGULATOR 0405 CAF
 DREAM MAKERS JESTRESS 787G
 KBJ CONQUOR ALL 447J
 DOUBLE J LASS 452A
 EMULATION N BAR 5522
 N BAR PRIMROSE 2424
 LAMBS OVERDRIVE 45E
 OMEGA BELL

DPR	BW	WW	YW	MILK	TM
	+2.7	+42	+57	+9	



Lot 41
 Southland Barbara 63X

**41A****SOUTHLAND BARBARA 70Z**

February 24 2012 CADS 70Z CAA #1663092
 BW: 85lbs. WW: 760 lbs HEIFER CALF

FIGURE 8 ANGUS TOM BOY 509R
 Sire: **LLB EXCEL 249W (1508007)**
 LLB LADY PRIDE 650S

DPR	BW	WW	YW	MILK	TM
	+5.1	+35	+43	+10	

42**NORSEMAN QUEEN RUTH 68'10**

February 20 2010 NORS 68X CAA #1560765
 BW: 73lbs. WW: 654 lbs. COW

HF FREE WHEELER 191N
 Sire: **HF SHADOW 12S (1332004)**
 HF BLACKBIRD 145P

RRD FAME 1K
 Dam: **CRESCENT CREEK QUEEN RUTH 25M**
 CRESCENT CREEK QUEEN RUTH 02J

Exposed to BCAR Preference 122Y
 May 4 – July 30.
 Due to calve mid-March.

TC FREEDOM 104 AMF CAF NHF
 DURALTA 14C ECHO 32E
 HF POWER SOURCE 94M
 HF BLACKBIRD 120L
 S A F FAME AMF CAF NHF
 RRD TIBBIE 4E
 TLA PRIDE'S REVIVAL 85G
 CRESCENT CREEK QUEEN RUTH 14Z

DPR	BW	WW	YW	MILK	TM
	0.1	+37	+71	+15	

43**SOUTHLAND RACHEL 92X**

February 03 2010 CADS 92X CAA #1655284
 BW: 84lbs. WW: 659 lbs. COW

CIRCLE A ADVENTURE 0124
 Sire: **ONEILLS EXPEDITION (1422827)**
 ONEILLS DELIA 715 AMF CAF NHF

DMM FLEX 6L
 Dam: **SOUTHLAND RACHEL 96R (1274062)**
 SOUTHLAND RACHEL 157M

Exposed to BCAR Preference 122Y
 May 4 – July 30.
 Due to calve early to mid-February

S A F FOCUS OF E R AMF CAF NHF
 ACF EVERGREEN 8007
 CIRCLE OAK TRAVELER 524
 ONEILLS DELIA 703 CAF
 DMM FLEX 24E
 DMM MISS ESSENCE 126H
 SANDY BAR BRAVE HEART 86K
 SOUTHLAND RACHEL 182K

EPR	BW	WW	YW	MILK	TM
	+4.3	+36	+70	+16	

42A**SOUTHLAND QUEEN RUTH 36Z**

FEBRUARY 14 2012 CADS 36Z CAA# 1701360
 BW: WW: 655 lbs HEIFER CALF

NORTHLINE LANDSLIDE 787N
 Sire: **SOUTHLAND DR FEELGOOD 194S**
 SOUTHLAND ON TIME 21M

DPR	BW	WW	YW	MILK	TM
	+2.6	+46	+73	+12	+45

43A**SOUTHLAND RACHEL 64Z**

February 23 2012 CADS 64Z CAA #1663089
 BW: 74lbs. WW: 595 lbs HEIFER CALF

FIGURE 8 ANGUS TOM BOY 509R
 Sire: **LLB CASINO 333W (1520264)**
 LLB KINCHTRY BEAUTY 317L

EPR	BW	WW	YW	MILK	TM
	+3.1	+26	+49	+13	

44**Werner Rachel 0096**

FEBRUARY 1 2010 IMP 96X AAA# 16655459
 BW: 88 lbs COW

Connealy Reflection
 Sire: **MCATL Reachout 836**
 MA Lady Barbara 453

TC Grid Topper 355
 Dam: **Werner Mill Iron Rachel 7300**
 BT Rachel 847P

Exposed to BCAR Preference 122Y
 May 4 – July 30.
 Due to calve mid-March

Bon View New Design 878
 Happy Grill of Conanga 6260
 TC Freedom 104
 Lady Barbara 348 M M
 G A R Grid Maker
 TC Pride 8067
 Leachman Dateline 8661
 BT Rachel 138J

DPR	BW	WW	YW	MILK	TM
	+3.2	+55	+101	+29	

45**SOUTHLAND VALOR 103X**

February 04 2010 CADS 103X CAA #1655354
 BW: 84lbs. WW: 734 lbs. HEIFER CALF

SOUTHLAND FREE RIDE 68R
 Sire: **SOUTHLAND EXCLUSIVE 62U (1421885)**
 SOUTHLAND SUSAN 58L

SOUTHLAND MATRIX 24K
 Dam: **SOUTHLAND VALOR 129P (1289029)**
 SOUTHLAND VALOR 205M

Exposed to BCAR Preference 122Y
 May 4 – July 30.
 Due to calve the end of February.

TC FREEDOM 104 AMF CAF NHF
 SOUTHLAND ERROLINE 44L
 RONAN R BANDOLIEMERE 108H
 RONAN SUSAN 36J
 N BAR EMULATION EXT AMF CAF NHF
 SOUTHLAND ANNE 79H
 PEAK DOT PANAMA 58G
 MISS POPICK VALOR 100E

EPR	BW	WW	YW	MILK	TM
	+4	+48	+78	+19	

45A**SOUTHLAND VALOR 86Z**

March 01 2012 CADS 86Z CAA #1699856
 BW: 71lbs. WW: 637 lbs HEIFER CALF

FIGURE 8 ANGUS TOM BOY 509R
 Sire: **LLB CASINO 333W (1520264)**
 LLB KINCHTRY BEAUTY 317L

EPR	BW	WW	YW	MILK	TM
	+2.3	+30	+53	+15	

46**SOUTHLAND HOTTIE 107X**February 05 2010
BW: 84lbs.CADS 107X CAA #1655784
COWSCHURRTOP MC 2500 AMF CAF
Sire: **WERNER STREET SENSE 247** (1442533)
WERNER FALCON JILT 356RTC FREEDOM 104 AMF CAF NHF
Dam: **SOUTHLAND HOTTIE 136T** (1399925)
SOUTHLAND HOTTIE 12M ETExposed to BCAR Preference 122Y
May 4 – July 30.
Due to calve early to mid-February.SCHURRTOP M C
SCHURRTOP R S 1413 2153
BR MIDLAND AMF CAF NHF
SUMMITCREST JILT 080J
CONNEALY FOREFRONT AMF CAF NHF
T C RUBY 9095 CAF
KBJ CONQUOR ALL 447J
CRESCENT CREEK DUCHESS 4B

EPD	BW	WW	YW	MILK	TM
	+5.3	+48	+76	+22	

**Southland Hottie 136T**
Dam of Lot 46 - Southland Hottie 107X**46A****SOUTHLAND HOTTIE 63Z**February 23 2012
BW: 78lbs.CADS 63Z CAA #1663088
WW: 749 lbs HEIFER CALFFIGURE 8 ANGUS TOM BOY 509R
Sire: **LLB CASINO 333W** (1520264)
LLB KINCHTRY BEAUTY 317L

EPD	BW	WW	YW	MILK	TM
	+3.9	+32	+52	+16	

47**SOUTHLAND LADY 123X**February 07 2010
BW: 80lbs.CADS 123X CAA #1597519
WW: 695 lbs. COWSCHURRTOP MC 2500 AMF CAF
Sire: **WERNER STREET SENSE 247** (1442533)
WERNER FALCON JILT 356RPEAK DOT PANAMA 58G
Dam: **SOUTHLAND LADY 201M** (1244862)
CEDAR CREEK LADY 41GExposed to BCAR Preference 122Y
May 4 – July 30.
Due to calve mid-MarchSCHURRTOP M C
SCHURRTOP R S 1413 2153
BR MIDLAND AMF CAF NHF
SUMMITCREST JILT 080J
O S U PANAMA 4178
MIA OF PEAK DOT 539E
CHAMPION HILL GENERAL STONE
CEDAR CREEK LADY 41B

EPD	BW	WW	YW	MILK	TM
	+3.6	+41	+65	+18	

**Southland Lady 201M**
Dam of Lot 47**47A****SOUTHLAND LADY 108Z**March 16 2012
BW: 74lbs.CADS 108Z CAA #1667162
WW: 587 lbs HEIFER CALFFIGURE 8 ANGUS TOM BOY 509R
Sire: **LLB CASINO 333W** (1520264)
LLB KINCHTRY BEAUTY 317L

EPD	BW	WW	YW	MILK	TM
	+3	+29	+47	+14	

**Southland Main Street 52W**
Owned with LLB Angus
Full brother to Lot 47**48****JUSTAMERE 807 CHERISE 125X**January 25 2010
BW: 70lbs.AFA 125X CAA #1568455
WW: 717 lbs. COWBC 7022 RAVEN 7965
Sire: **EXARPAF RA 0142 807 AMF** (1535325)
P A F 776C DATELINE 0142JUST-ROCK 1118 QUINLAN 617P
Dam: **JUSTAMERE 617P CHERISE 527U**
JUSTA 088 CHERISE 513FExposed to BCAR Preference 122Y
May 4 – July 30.
Due to calve mid to end of February.B C MARATHON 7022 AMF CAF NHF
O C C BLACKBIRD 796F
CONNEALY DATELINE
O C C BLACKBIRD 766C
EXAR BIG TIMBER 1118
DIAMOND D QUEEN 406G
WESTWIND BREAKER 088
JUSTA SOURCE CHERISE 822Y

EPD	BW	WW	YW	MILK	TM
	+1.8	+38	+76	+19	

49**SOUTHLAND RUBY 79Y**March 01 2011
BW: 80lbs.CADS 79Y CAA #1640792
WW: 543 lbs BRED HEIFERB C LOOKOUT 7024 AMF CAF NHF
Sire: **BXB LOOKALIKE 224W** (1576847)
BXB DESIGNER 109NSOUTHLAND FREE RIDE 68R
Dam: **SOUTHLAND RUBY 213U** (1450910)
SOUTHLAND RUBY 116L

EPD	BW	WW	YW	MILK	TM
	+4.4	+38	+69	+19	

AI bred to Limestone Blu Ray W661
May 29.
Exposed to Limestone Blu Ray W661
June 5 – August 15.
Safe to the AI**48A****SOUTHLAND CHERISE 23Z**February 10 2012
BW: 77lbs.CADS 23Z CAA #1663066
WW: 654 lbs HEIFER CALFMYTTY IN FOCUS AMF CAF NHF
Sire: **B P F SPECIAL FOCUS 504**
B P F BLACK CASH 341

EPD	BW	WW	YW	MILK	TM
	+1.3	+48	+88	+24	

49A**SOUTHLAND RUBY 156Z**April 18 2012
BW: 78lbs.CADS 156Z CAA #1698724
WW: 715 lbs HEIFER CALFWK REWARD
Sire: **VAR REWARD 9360** (1606228)
VAR RITO SOPHIE 3835SOUTHLAND FREE RIDE 68R
Dam: **SOUTHLAND RUBY 213U** (1450910)
SOUTHLAND RUBY 116L

EPD	BW	WW	YW	MILK	TM
	+2.9	+51	+90	+15	

50**SOUTHLAND ERICA 130X**

February 08 2010 CADS 130X CAA #1597538
 BW: 82lbs. WW: 699 lbs. COW

NORTHLINE LANDSLIDE 787N
 Sire: SOUTHLAND DR FEELGOOD 194S
 SOUTHLAND ON TIME 21M

SOUTHLAND FREE RIDE 68R
 Dam: SOUTHLAND ERICA 118U (1450747)
 SOUTHLAND ERICA 137R

Exposed to BCAR Preference 122Y
 May 4 - July 30.
 Due to calve mid to end of May.

ROTH REGULATOR 0405 CAF
 DREAM MAKERS JESTRESS 787G
 KBJ CONQUOR ALL 447J
 DOUBLE J LASS 452A
 TC FREEDOM 104 AMF CAF NHF
 SOUTHLAND ERROLINE 44L
 DMM AMBUSH 22M
 SOUTHLAND ERICA 80L

EPD	BW	WW	YW	MILK	TM
	+4.9	+50	+79	+13	



Lot 50A
 Southland Erica 130X

**50A****SOUTHLAND ERICA 73Z**

February 25 2012 CADS 73Z CAA #1663094
 BW: 86lbs. WW: 678 lbs HEIFER CALF

FIGURE 8 ANGUS TOM BOY 509R
 Sire: LLB CASINO 333W (1520264)
 LLB KINCHTRY BEAUTY 317L

EPD	BW	WW	YW	MILK	TM
	+5.9	+38	+54	+12	



Lot 50A
 Southland Erica 73Z

51**SOUTHLAND ERICA 64Y**

February 24 2011 CADS 64Y CAA #1631489
 BW: 85lbs. WW: 569 lbs. BRED HEIFER

SOUTHLAND FREE RIDE 68R
 Sire: SOUTHLAND FREE STYLE 163U (1460243)
 SOUTHLAND ON TIME 21M

JUSTAMERE BLACK TIMBER 721P
 Dam: SOUTHLAND ERICA 206S (1346540)
 SOUTHLAND ERICA 163N

Exposed to Limestone Blu Ray W661
 May 15 - August 15.
 Due to calve mid-February.

EPD	BW	WW	YW	MILK	TM
	+3.9	+37	+68	+16	



Lot 51
 Southland Erica 64Y

51A**SOUTHLAND ERICA 13Z**

February 07 2012 CADS 13Z CAA #1663056
 BW: 87lbs. WW: 736 lbs HEIFER CALF

SOUTHLAND FREE RIDE 68R
 Sire: SOUTHLAND FREE STYLE 163U (1460243)
 SOUTHLAND ON TIME 21M

JUSTAMERE BLACK TIMBER 721P
 Dam: SOUTHLAND ERICA 206S (1346540)
 SOUTHLAND ERICA 163N

EPD	BW	WW	YW	MILK	TM
	+4.1	+42	+72	+16	



Southland Stride 20X
 Purchased by
 T - T Ranch,
 Bill Armstrong
 Brother to
 Lot 51 & 51A



Southland Hot Stuff 65T
 Maternal Sister to Lot 52 & 52A
 Purchased by Noreseman Farms

52**SOUTHLAND ROSEBUD 116Y**

April 12 2011 CADS 116Y CAA #1640808
 BW: 80lbs. WW: 610 lbs. BRED HEIFER

WK REWARD
 Sire: VAR REWARD 9360 (1606228)
 VAR RITO SOPHIE 3835

ANGUS ACRES TEX 16S
 Dam: RONAN R ROSEBUD 7J (956079)
 RONAN R ROSEBUD 27Y

AI bred to BAN Masterpiece 9X
 May 14
 Exposed to Limestone Blu Ray W661
 June 5 - August 15.
 Safe to the AI

EPD	BW	WW	YW	MILK	TM
	+3.1	+44	+70	+9	

52A**SOUTHLAND ROSEBUD 106Z**

March 15 2012 CADS 106Z CAA #1667161
 BW: 79lbs. WW: 675 lbs HEIFER CALF

BC 7022 RAVEN 7965
 Sire: LIMESTONE BLU RAY W661 (1591075)
 C&H EVER ENTENSE 4036

ANGUS ACRES TEX 16S
 Dam: RONAN R ROSEBUD 7J (956079)
 RONAN R ROSEBUD 27Y

EPD	BW	WW	YW	MILK	TM
	+2.6	+31	+52	+11	

52B**SOUTHLAND ROSEBUD 61Y**

February 23 2011 CADS 61Y CAA #1640795
 BW: 79lbs. WW: 596 lbs. BRED HEIFER

B C LOOKOUT 7024 AMF CAF NHF
 Sire: BXB LOOKALIKE 224W (1576847)
 BXB DESIGNER 109N

SOUTHLAND JIMMY RAY 170N
 Dam: SOUTHLAND ROSEBUD 281U (1462646)
 RONAN R ROSEBUD 7J

EPD	BW	WW	YW	MILK	TM
	+2.9	+31	+57	+14	

AI bred to BPF Special Focus 504
 May 21.
 Exposed to Limestone Blu Ray W661
 June 5 - August 15.
 Safe to the AI.



Southland Barbara 164S
 Daughter of Lot 53
 Purchased by Anderson Cattle Co.



Southland Barbara 63X
 Daughter of Lot 53

53

SOUTHLAND BARBARA 16L

January 09 2001 CADS 16L CAA #1060838
 BW: 84lbs. WW: 656 lbs. COW

EMULATION N BAR 5522
 Sire: **N BAR EMULATION EXT (849773)**
 N BAR PRIMROSE 2424

LAMBS OVERDRIVE 45E
 Dam: **SOUTHLAND BARBARA 117J (971554)**
 OMEGA BELL

AI bred to Southland Thriller 83X May 5
 Exposed to TW Upward 35X
 May 25 - August 30.
 Due to calve early to mid-May - Possible DNA

	EMULATION 31 DWF	ANKONY 8F78 LASS 8F275	EMULATION 31 DWF	PRIMROSE N BAR 9962	WIWA CREEK OVERDRIVE 5'88	DOUBLE J BARBARA 465X	G D A R TRAVELER 71 AMF CAF NHF	BELL QUEEN MOTHER 11B
E	BW	WW	YW	MILK	TM			
D	+2.7	+26	+35	+11				

- Proven EXT daughter. She's everything that is great about EXT cows, but quiet when she calves.
- The impact this cow has had in the Angus breed is staggering. From her grandson Southland Hollywood 75X walking at Prime Time Cattle Co., to her many daughters in this sale and in several herds across the nation.
- Since she is calving a little later this year, you have the option to calve her out and turn her into a donor, or give her a shot when you get her home and start turning a profit immediately. Either way, this cow will be a cornerstone of her new home.

53A

SOUTHLAND THRILLER 15Z

February 08 2012 CADS 15Z CAA #1663058
 BW: 89lbs. WW: 771 lbs BULL CALF

SOUTHLAND TWO FIFTY 250T
 Sire: **SOUTHLAND THRILLER 83X (1577848)**
 SOUTHLAND BELLE 89R

E	BW	WW	YW	MILK	TM
D	+3.4	+42	+60	+17	



Lot 53A
Southland Thriller 15Z

54

LAKESHORE 6B COREEN 53'00

April 14 2000 LAC 53K CAA #1020678
 BW: 83lbs. COW

JAY EN DEE PINE DRIVE 22'86
 Sire: **GILLIS PINE DRIVE 6B (895069)**
 ROSS RIVER ALTA 6Y

ANGUS ACRES TOM BOY 196Z
 Dam: **ANGUS ACRES COREEN 59E (827224)**
 ROYAL COREEN ANGUS ACRES 59S

AI bred to Southland Thriller 83X May 13
 Exposed to TW Upward 35X
 June 5 - August 30
 Due to calve in early April

	ELLANIN PINE DRIVE	JAY EN DEE CLARICE 26F	CARONHILL MR BIG	CARONHILL MISS ALTY 7'87	TOMIL VON ERIC GR 39W	ANGUS ACRES MATILDA 70W	ANGUS ACRES BANDOLIER 76N	ROYAL COREEN ANGUS ACRES 59F
E	BW	WW	YW	MILK	TM			
D	+2.5	+20	+34	+8				

54A

SOUTHLAND UPWARD 83Z

February 28 2012 CADS 83Z CAA #1663101
 BW: 84lbs. WW: 691 lbs HEIFER CALF

SITZ UPWARD 307R
 Sire: **TW UPWARD 35X (1606227)**
 MAR BLACKCAP 5073

E	BW	WW	YW	MILK	TM
D	+2.9	+43	+79	+19	



Southland Free Your Mind 67T
 Daughter of Lot 55
 Purchased by LA Land & Cattle

55

SOUTHLAND SUSAN 58L

February 05 2001 CADS 58L CAA #1060904
 BW: 87lbs. WW: 669 lbs. COW

KEWETIN BANDOLIERMERE 4A
 Sire: **RONAN R BANDOLIERMERE 108H**
 BLACKTOF ERICA 84B

RONAN GIANT 16C
 Dam: **RONAN SUSAN 36J (983217)**
 RONAN BONNIE 46G

Exposed to TW Upward 35X
 May 5 – August 30.
 Due to calve mid-March.

SUNMOUND WARDEN 27W
 BEEFEE BLACKCAP 38Y
 RONAN REVOLUTION 6W
 BLACKTOF ERICA 17W
 DOUBLE A GIANT 13K
 RONAN BARBARA ROSE 96W
 RONAN ALBERTAN 92A
 RONAN BONNIE 22X

EPD	BW	WW	YW	MILK	TM
	+3.3	+20	+32	+7	



Southland Exclusive 62U
 Son of Lot 55

- The incredible outcross, straight Canadian dam of Southland Exclusive 62U. The powerful \$17,500 bull working for Hamilton Farms and Wilbar Angus. Those who have seen this cow understand why Exclusive did such a wonderful job of breeding.
- We will include 5 straws of Southland Free Ride 68R, which will make full sibs to both Exclusive and Free Your Mind 67T. This is definitely a sale feature!!

55A **SOUTHLAND BLU RAY 141Z**

April 06 2012 CADS 141Z CAA #1698714
 BW: 86lbs. WW: 847 lbs BULL CALF

BC 7022 RAVEN 7965
 Sire: **LIMESTONE BLU RAY W661 (1591075)**
 C&H EVER ENTENSE 4036

EPD	BW	WW	YW	MILK	TM
	+3	+31	+53	+14	

55B **SOUTHLAND SUSAN 107Y**

March 17 2011 CADS 107Y CAA #1631517
 BW: 84lbs. WW: 610 lbs. BRED HEIFER

SCHURRTOP MC 2500 AMF CAF
 Sire: **WERNER STREET SENSE 247 (1442533)**
 WERNER FALCON JILT 356R

RONAN R BANDOLIERMERE 108H
 Dam: **SOUTHLAND SUSAN 58L (1060904)**
 RONAN SUSAN 36J

AI bred to BPF Special Focus 504
 May 5 and May 25.
 Exposed to Limestone Blu Ray W661
 June 10 – August 15.
 Safe to the May 25 AI date.

SCHURRTOP M C
 SCHURRTOP R S 1413 2153
 BR MIDLAND AMF CAF NHF
 SUMMITCREST JILT 080J
 KEWETIN BANDOLIERMERE 4A
 BLACKTOF ERICA 84B
 RONAN GIANT 16C
 RONAN BONNIE 46G

EPD	BW	WW	YW	MILK	TM
	+4.5	+39	+58	+11	



Lot 55A
Southland Blu Ray 141Z





Southland Hottie 136T
Daughter of Lot 56



Southland Hottie 57R
Daughter of 12M

56

SOUTHLAND HOTTIE 12M ET

January 20 2002 CADS 12M CAA #1129382
BW: 102lbs. WW: 645 lbs. COW

CRESCENT CREEK MAXIMUM 37C
Sire: **KBJ CONQUOR ALL 447J (965913)**
LLB KINCHTRY BEAUTY 403E

RIVERSTOWN 2100 6Z
Dam: **CRESCENT CREEK DUCHESS 4B (735304)**
DUCHESS JLB 53'83

Exposed to BAN Exchanger 23Y
May 2 – July 30.
Due to calve early to mid-February.

EPD	BW	WW	YW	MILK	TM
	+5.3	+30	+48	+9	

- Check out the influence this cow has had on the top end of females in this herd. Use 12M as a donor prospect, or to start your own top cow family.
- We are selling Lot 56B alongside 12M because her dam was open and is a full sister to 12M.

56A

SOUTHLAND BLU RAY 117Z

March 19 2012 CADS 117Z CAA #1667168
BW: 87lbs. WW: 736 lbs BULL CALF

BC 7022 RAVEN 7965
Sire: **LIMESTONE BLU RAY W661 (1591075)**
C&H EVER ENTENSE 4036

EPD	BW	WW	YW	MILK	TM
	+3.5	+35	+61	+15	

56B

SOUTHLAND DUCHESS 81Z

February 28 2012 CADS 81Z CAA #1663099
BW: 87lbs. WW: 746 lbs HEIFER CALF

BC 7022 RAVEN 7965
Sire: **LIMESTONE BLU RAY W661 (1591075)**
C&H EVER ENTENSE 4036

KBJ CONQUOR ALL 447J
Dam: **SOUTHLAND FIRST KISS 49M ET**
CRESCENT CREEK DUCHESS 4B

Exposed to BAN Exchanger 23Y
May 2 – July 30.
Due to calve early to mid-February.

EPD	BW	WW	YW	MILK	TM
	+4.4	+36	+58	+12	



Lot 57A
Southland Thriller 52Z



Southland Fringe 210U
Son of Lot 57 & Brother to Lot 57B

57

POPLAR MDWS LADY HEATHER 3N

January 30 2003 HXT 3N CAA #1149504
BW: 78lbs. WW: 612 lbs. COW

CONNEALY LEADTIME AMF CAF NHF
Sire: **LEADTIME OF ALCAN 150 (1057643)**
ALCAN BLACKCAP 906

EBON HILL EQUALIZER 55'96
Dam: **POPLAR MDWS LADY HEATHER 16K**
POPLAR MDWS LADY HEATHER 23H

AI bred to TW Upward 35X May 23.
Exposed to TW Upward 35X
June 5 – August 30.
Due to calve early April.

CONNEALY DATELINE
RUTHS RONA OF CONANGA
EBON HILL MAGIC MAN 41'97
ALCAN BLACKCAP 1'97
BELVIN BLACK MAGIC 42'92
DURNNESS BARDELLA 55C
POPLAR MEADOWS RAINMAKER 7F
POPLAR MDWS LADY HEATHER 6F

EPD	BW	WW	YW	MILK	TM
	+2.1	+39	+75	+22	

- The dam of the gentle giant Southland Fringe 210U.
- In her prime this cow was as impressive as any cow in the breed. A stifle injury from which she recovered has been hard on her. She will raise a top end calf for her new owner and will positively influence any herd.
- I believe this cow possesses rare and tremendous genetics that should be taken advantage of through an ET program.

57A

SOUTHLAND THRILLER 52Z

February 19 2012 CADS 52Z CAA #1663082
BW: 92lbs. WW: 766 lbs BULL CALF

SOUTHLAND TWO FIFTY 250T
Sire: **SOUTHLAND THRILLER 83X (1577848)**
SOUTHLAND BELLE 89R

EPD	BW	WW	YW	MILK	TM
	+3.2	+48	+80	+23	

57B

SOUTHLAND LADY HEATHER 82Y

MARCH 1 2011 CADS 82Y CAA# 1631499
BW: 88 lbs. BRED HEIFER

TC FREEDOM 104
Sire: **SOUTHLAND FREE RIDE 68R**
SOUTHLAND ERROLINE 44L

LEADTIME OF ALCAN 150
Dam: **POPLAR MDWS LADY HEATHER 3N**
POPLAR MDWS LADY HEATHER 16K

Exposed to Limestone Blu Ray W661
May 5 – August 15.
Due to calve late February to early March.

CONNEALY FOREFRONT
T C RUBY 9095
SCA 03H OF IDEAL 1418
SCA ERROLINE 16H
CONNEALY LEADTIME
ALCAN BLACKCAP 906
EBON HILL EQUALIZER 55'96
POPLAR MDWS LADY HEATHER 23H

EPD	BW	WW	YW	MILK	TM
	+3.9	+48	+77	+19	+43



Southland Valor 60W
Daughter of Lot 58



Southland Style 58Y
Son of Lot 58

58

SOUTHLAND VALOR 129P

February 21 2004
BW: 75lbs.

CADS 129P CAA #1289029
COW

• We have shown many calves off of 129P. There are some daughters in the herd, but most impressive was her son Southland Style 58Y, purchased for \$9,200 by Glem Ranches in Twin Bridges, Montana.
• The production of this cow is second to none. Unfortunately, as I am writing these footnotes her 2012 calf has sustained a leg injury that will likely keep him out of the sale.
• She has done a great job, and will continue to do so down the road. 129P is another tremendous sale feature!

N BAR EMULATION EXT AMF CAF NHF
Sire: **SOUTHLAND MATRIX 24K (1003726)**
SOUTHLAND ANNE 79H

PEAK DOT PANAMA 58G
Dam: **SOUTHLAND VALOR 205M (1244873)**
MISS POPICK VALOR 100E

Exposed to TW Upward 35X
May 5 – August 30.
Due to calve early March

EMULATION N BAR 5522
N BAR PRIMROSE 2424
OMEGA FONZ 4F
CRESCENT CREEK DUCHESS 4B
O S U PANAMA 4178
MIA OF PEAK DOT 539E
WOODHILL VALOR AMF CAF NHF
DOUBLE J PANSY 442A

EPD	BW	WW	YW	MILK	TM
	+1.8	+33	+59	+20	

58A SOUTHLAND REWARD 159Z

April 20 2012 CADS 159Z CAA #1698726
BW: 83lbs. WW: 759 lbs BULL CALF

WK REWARD
Sire: **VAR REWARD 9360 (1606228)**
VAR RITO SOPHIE 3835

EPD	BW	WW	YW	MILK	TM
	+1.8	+48	+85	+18	

59

SOUTHLAND LADY VENOM 73N

February 01 2003 CADS 73N CAA #1179633
BW: 76lbs. WW: 630 lbs. COW

CRESCENT CREEK BRAVE HEART 35F
Sire: **SANDY BAR BRAVE HEART 86K (1000999)**
SANDY BAR QUEENETTE 108E

LAMBS OVERDRIVE 45E
Dam: **SOUTHLAND RACHEL 60J (971559)**
OMEGA FLIRT 6F

Exposed to BAN Exchanger 23Y
May 2 – July 30. Due to calve mid-February.
Not sure why this cow isn't pictured, but be sure to look her and her calf up on sale day. She's been a real cash cow for me through her bulls.

RITO 8094 PRAIRIELANE 2060 AMF
CRESCENT CREEK BLACKCAP 112A
MACKIE'S BRUTE 4B
GFR QUEENETTE 25Z
WIWA CREEK OVERDRIVE 5' 88
DOUBLE J BARBARA 465X
OMEGA BASIN
CRESCENT CREEK DUCHESS 4B

EPD	BW	WW	YW	MILK	TM
	+2	+26	+36	+7	

60

SOUTHLAND ERROLINE 154N

MARCH 11 2003 CADS 154N CAA# 1179650
BW: 88 lbs. COW

CRESCENT CREEK BRAVE HEART 35F
Sire: **SANDY BAR BRAVE HEART 86K**
SANDY BAR QUEENETTE 108E

PAPA FORTE 1921
Dam: **SOUTHLAND ERROLINE 98L**
SCA ERROLINE 30D

No breeding information

RITO 8094 PRAIRIELANE 2060
CRESCENT CREEK BLACKCAP 112A
MACKIE'S BRUTE 4B
GFR QUEENETTE 25Z
PAPA OPTIMA 9818
PAPA ENVIUS BLACKBIRD 8832
SCA TONTO 6A
SCA ERROLINE 34B

EPD	BW	WW	YW	MILK	TM
	+3.9	+48	+77	+19	+43

59A

SOUTHLAND BLU RAY 113Z

March 18 2012 CADS 113Z CAA #1667165
BW: 91lbs. WW: 755 lbs BULL CALF

BC 7022 RAVEN 7965
Sire: **LIMESTONE BLU RAY W661 (1591075)**
C&H EVER ENTENSE 4036

EPD	BW	WW	YW	MILK	TM
	+3.2	+36	+55	+14	

60A

SOUTHLAND REWARD 167Z

APRIL 29 2012 CADS 167Z CAA# 1698730
BW: 91 lbs WW: 766 lbs HEIFER CALF

WK REWARD
Sire: **VAR REWARD 9360 (1606228)**
VAR RITO SOPHIE 3835

EPD	BW	WW	YW	MILK	TM
	+3.1	+47	+80	+17	+41



Lot 61
Southland Dana 166P

Lot 61A
Southland Blu Ray 116Z

61

SOUTHLAND DANA 166P

March 16 2004 CADS 166P CAA #1232907
BW: 92lbs. WW: 667 lbs. COW

WIWA CREEK OVERDRIVE 5'88
Sire: **LAMBS OVERDRIVE 45E (817772)**
DOUBLE J BARBARA 465X

CREEKSIDE TRAVELER 1'95
Dam: **LAKESHORE 1E DANA 22'98 (944331)**
MYALTA MISS WISEGUY 4C

Exposed to BAN Exchanger 23Y
May 2 – July 30.
Due to calve mid-February.

CUDLOBE OVERDRIVE 1R
WIWA CREEK MATILDA 5'86
HOLLBROOK DOCTOR ZEB 6U
DOUBLE J BARBARA 133U
G D A R TRAVELER 71 AMF CAF NHF
C B MISS DUCHESS 34C
WILLABAR WISEGUY 22Y
CCC DANA 34S

EPD	BW	WW	YW	MILK	TM
	+3.6	+28	+49	+5	

• This cow has incredible thickness and overall do-ability. She is a direct daughter of our cornerstone bull Lamb's Overdrive 45E. If you search our pedigrees back a few generations, many of our cows go back to this breed legend. Overdrive naturally settled over 1,000 head in his 11 years of breeding, due to his unmatched soundness. He was a bull far ahead of his time, and his time is now. Invest in an Overdrive daughter or make your own.
• 166P is without a doubt the most unique lot on offer this year.

61A

SOUTHLAND BLU RAY 116Z

March 18 2012 CADS 116Z CAA #1667167
BW: 85lbs. WW: 843 lbs BULL CALF

BC 7022 RAVEN 7965
Sire: **LIMESTONE BLU RAY W661 (1591075)**
C&H EVER ENTENSE 4036

EPD	BW	WW	YW	MILK	TM
	+2.5	+34+	+62	+13	

62

SOUTHLAND ANNIE 155P

March 07 2004 CADS 155P CAA #1247600
BW: 68lbs. WW: 599 lbs. COW

LAMBS OVERDRIVE 45E
Sire: **SOUTHLAND OVERDRIVE 131K (1003699)**
NETHERLEA RUTH 7B

SOUTHLAND MATRIX 24K
Dam: **SOUTHLAND ANNIE 124M (1247599)**
LAKESHORE 14F SUNSHINE 37'00

Exposed to TW Upward 35X
May 5 – August 30.
Due to calve in early March.

WIWA CREEK OVERDRIVE 5'88
DOUBLE J BARBARA 465X
SWENCO DIRECT CURRENT
SWENCO RUTH 7W
N BAR EMULATION EXT AMF CAF NHF
SOUTHLAND ANNE 79H
SUNMOUND ESTON 14F
MYALTA 25X SUNSET 16Z

EPD	BW	WW	YW	MILK	TM
	-1.1	+23	+32	+2	

Semen Lot

Lambs Overdrive 45E

Check out Page 70 for all of the Semen Inventory

62B

SOUTHLAND ANNIE 81Y

March 01 2011 CADS 81Y CAA #1631498
BW: 80lbs. WW: 603 lbs BRED HEIFER

SOUTHLAND FREE RIDE 68R
Sire: **SOUTHLAND FREE STYLE 163U (1460243)**
SOUTHLAND ON TIME 21M

SOUTHLAND OVERDRIVE 131K
Dam: **SOUTHLAND ANNIE 155P (1247600)**
SOUTHLAND ANNIE 124M

TC FREEDOM 104 AMF CAF NHF
SOUTHLAND ERROLINE 44L
KBJ CONQUOR ALL 447J
DOUBLE J LASS 452A
LAMBS OVERDRIVE 45E
NETHERLEA RUTH 7B
SOUTHLAND MATRIX 24K
LAKESHORE 14F SUNSHINE 37'00

Exposed to Limestone Blu Ray W661
May 15 – August 15.
Due to calve mid to late February.

EPD	BW	WW	YW	MILK	TM
	+2.2	+40	+64	+10	

62A

SOUTHLAND CASINO 142Z

April 06 2012 CADS 142Z CAA #1698715
BW: 87lbs. WW: 751 lbs BULL CALF

FIGURE 8 ANGUS TOM BOY 509R
Sire: **LLB CASINO 333W (1520264)**
LLB KINCHTRY BEAUTY 317L

EPD	BW	WW	YW	MILK	TM
	+2.3	+23	+30	+6	

63**SOUTHLAND ERICA 118R**

February 04 2005 CADS 118R CAA #1274054
 BW: 80lbs. WW: 606 lbs.

DMM FLEX 24E
 Sire: **DMM FLEX 6L (1073851)**
 DMM MISS ESSENCE 126H

SANDY BAR BRAVE HEART 86K
 Dam: **SOUTHLAND ERICA 122M (1105230)**
 GNS ERICA LASS 48W

Exposed to TW Upward 35W
 May 15 – August 30.
 Due to calve in early March.

DOUBLE A BLACK ICE
 DMM MISS ESSENCE 22B
 DMM CONCORDE 45D
 GHN MISS ESSENCE 53Z
 CRESCENT CREEK BRAVE HEART 35F
 SANDY BAR QUEENETTE 108E
 MG'S PARAMOUNT 30'85
 AJT STETSON LASS 4T

EPD	BW	WW	YW	MILK	TM
	+4.2	+21	+37	+10	



Southland Free Style 163U
 Sire of Lot 63A

**63A****SOUTHLAND FREE STYLE 30Z**

February 12 2012 CADS 30Z CAA #1663072
 BW: 87lbs. WW: 764 lbs BULL CALF

SOUTHLAND FREE RIDE 68R
 Sire: **SOUTHLAND FREE STYLE 163U (1460243)**
 SOUTHLAND ON TIME 21M

EPD	BW	WW	YW	MILK	TM
	+4	+34	+63	+14	



Lot 63B - Pictured as a Calf
Southland Erica 40Y

**63B****SOUTHLAND ERICA 40Y**

February 17 2011 CADS 40Y CAA #1631473
 BW: 83lbs. WW: 718 lbs. BRED HEIFER

SOUTHLAND FREE RIDE 68R
 Sire: **SOUTHLAND FREE STYLE 163U (1460243)**
 SOUTHLAND ON TIME 21M

DMM FLEX 6L
 Dam: **SOUTHLAND ERICA 118R (1274054)**
 SOUTHLAND ERICA 122M

AI bred to BPF Special Focus 504 May 22.
 Exposed to Limestone Blu Ray W661
 June 5 – August 15.
 Favorable to the AI

TC FREEDOM 104 AMF CAF NHF
 SOUTHLAND ERROLINE 44L
 KBJ CONQOUR ALL 447J
 DOUBLE J LASS 452A
 DMM FLEX 24E
 DMM MISS ESSENCE 126H
 SANDY BAR BRAVE HEART 86K
 GNS ERICA LASS 48W

EPD	BW	WW	YW	MILK	TM
	+4	+40	+68	+14	

64**SOUTHLAND DIXIE 139R**

February 10 2005 CADS 139R CAA #1290358
 BW: 82lbs. WW: 688 lbs. COW

DMM FLEX 24E
 Sire: **DMM FLEX 6L (1073851)**
 DMM MISS ESSENCE 126H

SOUTHLAND MATRIX 24K
 Dam: **SOUTHLAND DIXIE 38M (1105423)**
 SOUTHLAND DIXIE 173K

Exposed to BAN Exchanger 23Y
 May 2 – July 30
 Due to calve mid-February

DOUBLE A BLACK ICE
 DMM MISS ESSENCE 22B
 DMM CONCORDE 45D
 GHN MISS ESSENCE 53Z
 N BAR EMULATION EXT AMF CAF NHF
 SOUTHLAND ANNE 79H
 NAF STOCKER 6G
 CRESCENT CREEK PRIDE 40B

EPD	BW	WW	YW	MILK	TM
	+4	+30	+49	+15	



Southland Dr Dre 61X
 Son of Lot 64

64B**SOUTHLAND DIXIE 83Y**

March 01 2011 CADS 83Y CAA #1631500
 BW: 87lbs. WW: 614 lbs. HEIFER CALF

NORTHLINE LANDSLIDE 787N
 Sire: **SOUTHLAND DR FEELGOOD 194S**
 SOUTHLAND ON TIME 21M

DMM FLEX 6L
 Dam: **SOUTHLAND DIXIE 139R (1290358)**
 SOUTHLAND DIXIE 38M

ROTH REGULATOR 0405 CAF
 DREAM MAKERS JESTRESS 787G
 KBJ CONQOUR ALL 447J
 DOUBLE J LASS 452A
 DMM FLEX 24E
 DMM MISS ESSENCE 126H
 SOUTHLAND MATRIX 24K
 SOUTHLAND DIXIE 173K

AI bred to BPF Special Focus 504 May 19
 Exposed to Limestone Blu Ray W661
 June 5 – August 15.
 Safe to the AI

EPD	BW	WW	YW	MILK	TM
	+4.8	+42	+63	+11	

64A**SOUTHLAND BLU RAY 111Z**

March 17 2012 CADS 111Z CAA #1667164
 BW: 82lbs. WW: 836 lbs BULL CALF

BC 7022 RAVEN 7965
 Sire: **LIMESTONE BLU RAY W661 (1591075)**
 C&H EVER ENTENSE 4036

EPD	BW	WW	YW	MILK	TM
	+2	+33	+62	+18	

65**SOUTHLAND LADY VENOM 182R**

February 21 2005 CADS 182R CAA #1290613
 BW: 76lbs. WW: 633 lbs. COW

HOFF TRIUMPH S C 927 AMF CAF NHF
 Sire: **SOUTHLAND VEGAS 7N (1179631)**
 SOUTHLAND BELLE 71L

SANDY BAR BRAVE HEART 86K
 Dam: **SOUTHLAND LADY VENOM 73N**
 SOUTHLAND RACHEL 60J

Exposed to TW Upward 35X
 May 2 - August 30.
 Due to calve mid-May

HOFF NORTHLANDER S C 6029
 HOFF QUEEN OF SPADES S C 999
 DONMAC EXTRA 90G
 RONAN DELIA 26J
 CRESCENT CREEK BRAVE HEART 35F
 SANDY BAR QUEENETTE 108E
 LAMBS OVERDRIVE 45E
 OMEGA FLIRT 6F

D	BW	WW	YW	MILK	TM
	+1.9	+33	+47	+12	



Southland Dr Feelgood 164X
 Son of Lot 66 - purchased by Venture Farms

**65A****SOUTHLAND CASINO 164Z**

April 22 2012 CADS 164Z CAA #1698728
 BW: 85lbs. WW: 848 lbs BULL CALF

FIGURE 8 ANGUS TOM BOY 509R
 Sire: **LLB CASINO 333W (1520264)**
 LLB KINCHTRY BEAUTY 317L

D	BW	WW	YW	MILK	TM
	+2.2	+25	+38	+11	

66**SOUTHLAND LADY VENOM 53S**

January 16 2006 CADS 53S CAA #1336018
 BW: 73lbs. WW: 704 lbs. COW

CONNELLY FOREFRONT AMF CAF NHF
 Sire: **TC FREEDOM 104 AMF CAF NHF (1169224)**
 T C RUBY 9095 CAF

FINELL ROGUE 1M
 Dam: **SOUTHLAND LADY VENOM 128P**
 FINELL SALLY RITO 7M

Exposed to BAN Exchanger 23Y
 May 2 - July 30.
 Due to calve mid-February.

CONNELLY FRONTLINE AMF CAF NHF
 EILEEN HEARTLAND CONANGA6443
 TC STOCKMAN 365
 T C RUBY 4068
 HOMESTEADER ROGUE 14K
 HOLLBROOK KRISTINA 3K
 HOLLBROOK RITO 12J
 FINELL SALLY 2H

D	BW	WW	YW	MILK	TM
	+2.1	+44	+79	+24	

66B**SOUTHLAND LADY VENOM 37Y**

February 16 2011 CADS 37Y CAA #1631471
 BW: 80lbs. WW: 694 lbs. BRED HEIFER

BC 7022 RAVEN 7965
 Sire: **LIMESTONE BLU RAY W661 (1591075)**
 C&H EVER ENTENSE 4036

TC FREEDOM 104 AMF CAF NHF
 Dam: **SOUTHLAND LADY VENOM 53S (1336018)**
 SOUTHLAND LADY VENOM 128P

B C MARATHON 7022 AMF CAF NHF
 O C C BLACKBIRD 796F
 BR MIDLAND AMF CAF NHF
 SHADYBROOK EVER ENTENSE 491G
 CONNELLY FOREFRONT AMF CAF NHF
 T C RUBY 9095 CAF
 FINELL ROGUE 1M
 FINELL SALLY RITO 7M

AI bred to BAN Masterpiece 9X May 4
 Exposed to BCAR Preference 122Y
 May 25 - July 30.
 Safe to the AI

E	BW	WW	YW	MILK	TM
P	+1.9	+41	+75	+22	

66A**SOUTHLAND BLU RAY 118Z**

March 20 2012 CADS 118Z CAA #1667169
 BW: 80lbs. WW: 794 lbs BULL CALF

BC 7022 RAVEN 7965
 Sire: **LIMESTONE BLU RAY W661 (1591075)**
 C&H EVER ENTENSE 4036

D	BW	WW	YW	MILK	TM
	+1	+40	+77	+22	

67**SOUTHLAND SHAKIRA 200S**

February 16 2006 CADS 200S CAA #1346534
 BW: 70lbs. WW: 601 lbs. COW

HOFF TRIUMPH S C 927 AMF CAF NHF
 Sire: **SOUTHLAND VEGAS 7N (1179631)**
 SOUTHLAND BELLE 71L

SOUTHLAND MATRIX 24K
 Dam: **SOUTHLAND SHAKIRA 117P (1232961)**
 SOUTHLAND SHAKIRA 25M

Exposed to TW Upward 35X
 May 2 - August 30.
 Due to calve in early April.

HOFF NORTHLANDER S C 6029
 HOFF QUEEN OF SPADES S C 999
 DONMAC EXTRA 90G
 RONAN DELIA 26J
 N BAR EMULATION EXT AMF CAF NHF
 SOUTHLAND ANNE 79H
 LAMBS OVERDRIVE 45E
 OMEGA LASS 59G

D	BW	WW	YW	MILK	TM
	+1.7	+25	+37	+10	



VAR Reward 9360
 Sire of Lot 67A

**67A****SOUTHLAND REWARD 146Z**

April 09 2012 CADS 146Z CAA #1698718
 BW: 86lbs WW: 763 lbs BULL CALF

WK REWARD
 Sire: **VAR REWARD 9360 (1606228)**
 VAR RITO SOPHIE 3835

D	BW	WW	YW	MILK	TM
	+2.4	+45	+74	+13	



68

SOUTHLAND HOT PURSUIT 271S

March 09 2006 CADS 271S CAA #1346580
 BW: 72lbs. WW: 575 lbs. COW

HIGH VALLEY 4C6 AMBUSH AMF CAF
 Sire: **DMM AMBUSH 22M (1134411)**
 DMM MISS ESSENCE 108J
 SANDY BAR BRAVE HEART 86K
 Dam: **SOUTHLAND LADYVENOM 73N (1179633)**
 SOUTHLAND RACHEL 60J

PARAMONT AMBUSH 2172 AMF CAF NHF
 HIGH VALLEY GLORIA 1Q2
 TC STOCKMAN 365
 DMM MISS ESSENCE 22B
 CRESCENT CREEK BRAVE HEART 35F
 SANDY BAR QUEENETTE 108E
 LAMBS OVERDRIVE 45E
 OMEGA FLIRT 6F

AI bred to BAN Exchanger 23Y May 4
 Exposed to BAN Exchanger 23Y
 May 5 – July 30.
 Due to calve early March.

EPD	BW	WW	YW	MILK	TM
	+1.4	+24	+33	+13	

• 271S has done an outstanding job raising bulls for us. Southland has always bred the cow herd to produce bulls for the commercial industry. Cows like her that put a bull at the top of the pen every year can be invaluable.



68

**Southland Fringe 78Y – Son of Lot 68
 Purchased by T – T Ranch, Bill Armstrong**

68A SOUTHLAND BLU RAY 127Z

March 24 2012 CADS 127Z CAA #1667177
 BW: 89lbs. WW: 841 lbs BULL CALF

BC 7022 RAVEN 7965
 Sire: **LIMESTONE BLU RAY W661 (1591075)**
 C&H EVER ENTENSE 4036

EPD	BW	WW	YW	MILK	TM
	+2.8	+35	+54	+17	



68A

**Lot 68A
 Southland Blu Ray 127Z**

69**SOUTHLAND TIME OUT 53T**

January 18 2007 CADS 53T CAA #1396321
 BW: 80lbs. WW: 672 lbs.

FAMOUS 7001 AMF
 Sire: **GAMBLES HOT ROD (1302206)**
 CHAMPION HILL LADY 703

SOUTHLAND OVERDRIVE 131K
 Dam: **SOUTHLAND TIME OUT 168P (1288331)**
 LAKESHORE 6B COREEN 53'00

Exposed to TW Upward 35X
 May 5 - August 30.
 Due to calve mid-April.

E	BW	WW	YW	MILK	TM
P	+3.8	+39	+65	+13	

S A F FAME AMF CAF NHF
 T K KAREN 1369
 LEACHMAN SAUGAHATCHEE 3000C
 CHAMPION HILL LADY STONE 731
 LAMBS OVERDRIVE 45E
 NETHERLEA RUTH 7B
 GILLIS PINE DRIVE 6B
 ANGUS ACRES COREEN 59E



Southland Line Drive 70W
 Son of Lot 69
 purchased by Julien & Norma Beauchamp

**69A****SOUTHLAND REWARD 154Z**

April 15 2012 CADS 154Z CAA #1698722
 BW: 84lbs. WW: 851 lbs BULL CALF

WK REWARD
 Sire: **VAR REWARD 9360 (1606228)**
 VAR RITO SOPHIE 3835

E	BW	WW	YW	MILK	TM
P	+2.8	+51	+88	+14	

TC FREEDOM 104 AMF CAF NHF
 SOUTH LAND ERROLINE 44L
 LEADTIME OF ALCAN 150
 POPLAR MDWS LADY HEATHER 16K
 FAMOUS 7001 AMF
 CHAMPION HILL LADY 703
 SOUTH LAND OVERDRIVE 131K
 LAKESHORE 6B COREEN 53'00

69B**SOUTHLAND COREEN 63Y**

February 24 2011 CADS 63Y CAA #1631488
 BW: 87lbs. WW: 588 lbs. BRED HEIFER

SOUTHLAND FREE RIDE 68R
 Sire: **SOUTHLAND FRINGE 210U (1450907)**
 POPLAR MDWS LADY HEATHER 3N

GAMBLES HOT ROD
 Dam: **SOUTHLAND TIME OUT 53T (1396321)**
 SOUTH LAND TIME OUT 168P

AI bred to BAN Masterpiece 9X May 12
 Exposed to Limestone Blu Ray W661
 June 1 - August 15
 Safe to the AI

E	BW	WW	YW	MILK	TM
P	+4.8	+46	+85	+20	

70**SOUTHLAND SHANIA 103T**

January 27 2007 CADS 103T CAA #1399906
 BW: 85lbs. WW: 662 lbs. COW

JCGL STOCKMAN 13L
 Sire: **KJN FUSION 4P (1217511)**
 LENLOOK ROSEBUD 35L

SANDY BAR BRAVE HEART 86K
 Dam: **SOUTHLAND SHANIA 141N (1179680)**
 SOUTH LAND SHANIA 113L

Exposed to BAN Exchanger 23Y
 May 2 - July 30
 Due to calve mid-March.

TC STOCKMAN 36S
 EBON HILL BLACKBIRD 478'98
 YOUNKIN ROADMASTER 2458
 LENLOOK ROSEBUD 11F
 CRESCENT CREEK BRAVE HEART 35F
 SANDY BAR QUEENETTE 108E
 LAMBS OVERDRIVE 45E
 SOUTH LAND SHANIA 41H

E	BW	WW	YW	MILK	TM
P	+3.4	+29	+52	+19	

70A**SOUTHLAND BLU RAY 115Z**

March 18 2012 CADS 115Z CAA #1667166
 BW: 79lbs. WW: 839 lbs BULL CALF

BC 7022 RAVEN 7965
 Sire: **LIMESTONE BLU RAY W661 (1591075)**
 C&H EVER ENTENSE 4036

E	BW	WW	YW	MILK	TM
P	+1	+31	+63	+20	

70B**SOUTHLAND SHANIA 51Y**

February 20 2011 CADS 51Y CAA #1631480
 BW: 86lbs. WW: 641 lbs. BRED HEIFER

SOUTHLAND FREE RIDE 68R
 Sire: **SOUTHLAND EXCLUSIVE 62U (1421885)**
 SOUTH LAND SUSAN 58L

KJN FUSION 4P
 Dam: **SOUTHLAND SHANIA 103T (1399906)**
 SOUTH LAND SHANIA 141N

AI bred to BPF Special Focus 504 May 6
 Exposed to Limestone Blu Ray W661
 May 25 - August 15.
 Safe to the AI

TC FREEDOM 104 AMF CAF NHF
 SOUTH LAND ERROLINE 44L
 RONAN R BANDOLIEMERE 108H
 RONAN SUSAN 36J
 JCGL STOCKMAN 13L
 LENLOOK ROSEBUD 35L
 SANDY BAR BRAVE HEART 86K
 SOUTH LAND SHANIA 113L

E	BW	WW	YW	MILK	TM
P	+5	+47	+76	+19	

Internet Bidding Available

DLMS
 www.dlms.ca

Can't make it to the sale?

Bid Live Online.

Instructions for Viewing And Bidding At the Sale

1. Visit www.dlms.ca
2. Fill out the registration form located under registration.
3. Confirm U have run the DLMS Downloads.
4. To be Approved as a bidder log in and click BUYER APPROVAL, select the sale u are interested in bidding at and click sign up.

For more information or for help in getting set up to bid
 Call DLMS - Mark Shologan - 780-699-5082

With DLMS you can
 Watch, Listen & Bid
 on Your Computer
 just like you were
 there with
 Online Bidding
 over the Internet

Visit www.dlms.ca today!



Southland Hottie 99X
 Daughter of Lot 71
 Purchased by Symens Land & Cattle



Southland Insight 53Y
 Son of Lot 71
 Full brother to Lot 71A

71

SOUTHLAND HOTTIE 136T

January 30 2007 CADS 136T CAA #1399925
 BW: 85lbs. WW: 665 lbs.

CONNEALY FOREFRONT AMF CAF NHF
 Sire: **TC FREEDOM 104 AMF CAF NHF (1169224)**
 T C RUBY 9095 CAF

CONNEALY FRONTLINE AMF CAF NHF
 EILEEN HEARTLAND CONANGA6443
 TC STOCKMAN 365
 TC RUBY 4068
 CRESCENT CREEK MAXIMUM 37C
 LLB KINCHTRY BEAUTY 403E
 RIVERSTOWN 2100 6Z
 DUCHESS JLB 53'83

KBJ CONOUR ALL 447J
 Dam: **SOUTHLAND HOTTIE 12M ET (1129382)**
 CRESCENT CREEK DUCHESS 4B

Exposed to TW Upward 35X
 May 15 – August 30
 Due to calve mid-February

EPD	BW	WW	YW	MILK	TM
	+4.4	+46	+77	+28	

- 136T is a cow we had flushed as a two year old. She gave us 11 embryos which we implanted. Of these 11, nine calves were born. Plus, she had a natural calf before all of the ET calves were born. 136T, needless to say, has incredible fertility and production.
- Her bull calf, Southland Insight 53Y, was purchased for \$9,500 by Bill Armstrong at the 2012 bull sale.

71A SOUTHLAND BLU RAY 92Z

March 04 2012 CADS 92Z CAA #1699859
 BW: 87lbs WW: 734 lbs BULL CALF

BC 7022 RAVEN 7965
 Sire: **LIMESTONE BLU RAY W661 (1591075)**
 C&H EVER ENTENSE 4036

EPD	BW	WW	YW	MILK	TM
	+3.3	+44	+76	+24	

72 SOUTHLAND LAUREN 141T

January 31 2007 CADS 141T CAA #1378406
 BW: 98lbs. WW: 620 lbs.

FAMOUS 7001 AMF
 Sire: **GAMBLES HOT ROD (1302206)**
 CHAMPION HILL LADY 703

SCA KRUGERRAND 69G
 Dam: **SOUTHLAND LAUREN 103L (1080186)**
 SCA 49H OF 16E LAUREN

S A F FAME AMF CAF NHF
 T K KAREN 1369
 LEACHMAN SAUGAHATCHEE 3000C
 CHAMPION HILL LADY STONE 731
 KRUGERRAND OF DONAMERE 490 AMF NHF
 SCA ERROLLINE 38C
 SPRUCE VIEW LANCER 35A
 SCA 16E OF IDEAL 033 7258

Exposed to BAN Exchanger 23Y
 May 2 – July 30
 Due to calve the end of February

EPD	BW	WW	YW	MILK	TM
	+4.6	+44	+68	+10	



Southland Hotline 36R
 Maternal Brother to Lot 72

- 141T is a maternal sister to the 2007 National Champion Bull, Southland Hotline 36R, owned with Blades Angus.
- Her first calf, Southland Pulse 109W, was co-high seller in our 2010 bull sale to Limestone, LLC in Oklahoma.

72A SOUTHLAND BLU RAY 109Z

March 16 2012 CADS 109Z CAA# 1690583
 BW: 84 lbs WW: 765 lbs BULL CALF

BC 7022 RAVEN 7965
 Sire: **LIMESTONE BLU RAY W661**
 C&H EVER ENTENSE 4036

EPD	BW	WW	YW	MILK	TM
	+2.7	+41	+71	+15	



Southland Pulse 109W
 Son of Lot 72



Southland Decision 17W
 Son of Lot 73
 Purchased by T - T Ranch, Bill Armstrong

73 **SOUTHLAND ROSEBUD 195T**

February 08 2007 CADS 195T CAA #1399984
 BW: 85lbs. WW: 601 lbs. COW

TC FREEDOM 104 AMF CAF NHF
 Sire: **SOUTHLAND FREE RIDE 68R (1272820)**
 SOUTHLAND ERROLINE 44L

BLACKTOF RANCHER 71G
 Dam: **SOUTHLAND ROSEBUD 22L (1060846)**
 RONAN R ROSEBUD 5J

AI bred to Southland Thriller 83X May 4
 Exposed to TW Upward 35X
 May 25 - August 30
 Safe to the AI

CONNELLY FOREFRONT AMF CAF NHF
 T C RUBY 9095 CAF
 SCA 03H OF IDEAL 1418
 SCA ERROLINE 16H
 BLACKTOF RANCHER 147E
 BLACKTOF EILEEN 71R
 ANGUS ACRES BART 78D
 RONAN R ROSEBUD 32Z

EPD	BW	WW	YW	MILK	TM
	+3.5	+39	+74	+17	



Lot 73A
Southland Logic 43Z



74 **SOO LINE BLACK LADY 7213**

February 08 2007 SOO 213T CAA #1376725
 BW: 80lbs. WW: 521 lbs.

G A R GRID MAKER AMF CAF NHF
 Sire: **BROCKHILL PROPHECY 4P (1233846)**
 EASTONDALE BLACKBIRD 4'01

WINDOVER KENTUCKY 22K
 Dam: **WINDOVER BLACK LADY 92N (1160203)**
 HARMON BLACK LADY 6138

Exposed to TW Upward 35X
 May 5 - August 30
 Due to calve mid-February

G D A R TRAVELER 044 AMF CAF NHF
 G A R PRECISION 2536 AMC NHF
 STEVENSON BRUNO 561G CAF NHF
 M DOUBLE B BLACKBIRD 4C
 WINDOVER KENTUCKY 11A
 WINDOVER DELIA 9F
 KEN CARYL BEST WESTERN 022C
 HARMON BLACK LADY 4720

EPD	BW	WW	YW	MILK	TM
	+1.4	+31	+49	+20	

74A **SOUTHLAND REWARD 144Z**

April 08 2012 CADS 144Z CAA #1698717
 BW: 86lbs. WW: 746 lbs BULL CALF

WK REWARD
 Sire: **VAR REWARD 9360 (1606228)**
 VAR RITO SOPHIE 3835

EPD	BW	WW	YW	MILK	TM
	+2.2	+48	+80	+18	

73A **SOUTHLAND LOGIC 43Z**

February 17 2012 CADS 43Z CAA #1663080
 BW: 79lbs. WW: 821 lbs BULL CALF

MYTTY IN FOCUS AMF CAF NHF
 Sire: **B P F SPECIAL FOCUS 504**
 B P F BLACK CASH 341

EPD	BW	WW	YW	MILK	TM
	-0.2	43	87	23	

74B **SOUTHLAND BLACK LADY 3Y**

February 03 2011 CADS 3Y CAA #1631532
 BW: 78lbs. WW: 564 lbs.

BC 7022 RAVEN 7965
 Sire: **LIMESTONE BLU RAY W661 (1591075)**
 C&H EVER ENTENSE 4036

BROCKHILL PROPHECY 4P
 Dam: **SOO LINE BLACK LADY 7213 (1376725)**
 WINDOVER BLACK LADY 92N

B C MARATHON 7022 AMF CAF NHF
 O C C BLACKBIRD 796F
 BR MIDLAND AMF CAF NHF
 SHADYBROOK EVER ENTENSE 491G
 G A R GRID MAKER AMF CAF NHF
 EASTONDALE BLACKBIRD 4'01
 WINDOVER KENTUCKY 22K
 HARMON BLACK LADY 6138

Exposed to BCAR Preference 122Y
 May 4 - July 30
 Due to calve the end of February

EPD	BW	WW	YW	MILK	TM
	+1.6	+36	+61	+20	



75

**SOUTHLAND
RACHEL 211T**

February 10 2007 CADS 211T CAA #1399968
 BW: 75lbs. WW: 606 lbs.

SANDY BAR BRAVE HEART 86K
 Sire: **SOUTHLAND JIMMY RAY 170N (1179634)**
 SOUTHLAND DIXIE 14K

DMM FLEX 6L
 Dam: **SOUTHLAND RACHEL 96R (1274062)**
 SOUTHLAND RACHEL 157M

AI bred to Southland Thriller 83X May 3
 Exposed to TW Upward 35X
 May 23 – August 30
 Safe to the AI

CRESCENT CREEK BRAVE HEART 35F
 SANDY BAR QUEENETTE 108E
 G D A R TRAVELER 044 AMF CAF NHF
 SOUTHLAND FRAN 43H
 DMM FLEX 24E
 DMM MISS ESSENCE 126H
 SANDY BAR BRAVE HEART 86K
 SOUTHLAND RACHEL 182K

EPD	BW	WW	YW	MILK	TM
	+2.5	+27	+49	+12	



Lot 75A

Southland Thriller 29Z



75A SOUTHLAND THRILLER 29Z

February 12 2012 CADS 29Z CAA #1663071
 BW: 86lbs. WW: 902 lbs BULL CALF

SOUTHLAND TWO FITTY 250T
 Sire: **SOUTHLAND THRILLER 83X (1577848)**
 SOUTHLAND BELLE 89R

EPD	BW	WW	YW	MILK	TM
	+2.2	+40	+67	+18	

76

SOUTHLAND FRAN 258T

February 20 2007 CADS 258T CAA #1400007
 BW: 79lbs. WW: 583 lbs.

HIGH VALLEY 4C6 AMBUSH AMF CAF
 Sire: **DMM AMBUSH 22M (1134411)**
 DMM MISS ESSENCE 108J

SOUTHLAND MATRIX 24K
 Dam: **SOUTHLAND DANA 119P (1240686)**
 SOUTHLAND DANA 127M

Exposed to BAN Exchanger 23Y
 May 2 – July 30
 Due to calve the end of February

PARAMONT AMBUSH 2172 AMF CAF NHF
 HIGH VALLEY GLORIA 1Q2
 TC STOCKMAN 365
 DMM MISS ESSENCE 22B
 N BAR EMULATION EXT AMF CAF NHF
 SOUTHLAND ANNE 79H
 LAMBS OVERDRIVE 45E
 LAKESHORE 106B DANA 31'97

EPD	BW	WW	YW	MILK	TM
	+2.8	+29	+42	+14	

76A

SOUTHLAND BLU RAY 121Z

March 22 2012 CADS 121Z CAA #1667172
 BW: 87lbs. WW: 786 lbs BULL CALF

BC 7022 RAVEN 7965
 Sire: **LIMESTONE BLU RAY W661 (1591075)**
 C&H EVER ENTENSE 4036

EPD	BW	WW	YW	MILK	TM
	+2.8	+36	+58	+17	

76B

SOUTHLAND FRAN 76Y

February 28 2011 CADS 76Y CAA #1631495
 BW: 83lbs. WW: 542 lbs

SOUTHLAND FREE RIDE 68R
 Sire: **SOUTHLAND FRINGE 210U (1450907)**
 POPLAR MDWS LADY HEATHER 3N

DMM AMBUSH 22M
 Dam: **SOUTHLAND FRAN 258T (1400007)**
 SOUTHLAND DANA 119P

AI bred to BAN Masterpiece 9X May 3
 Exposed to Limestone Blu Ray W661
 May 25 – August 15
 Safe to the AI

TC FREEDOM 104 AMF CAF NHF
 SOUTHLAND ERROLINE 44L
 LEADTIME OF ALCAN 150
 POPLAR MDWS LADY HEATHER 16K
 HIGH VALLEY 4C6 AMBUSH AMF CAF
 DMM MISS ESSENCE 108J
 SOUTHLAND MATRIX 24K
 SOUTHLAND DANA 127M

EPD	BW	WW	YW	MILK	TM
	+4	+38	+69	+20	



77

SOUTHLAND SPOTLIGHT 270T

February 24 2007 **CADS 270T** **CAA #1367351**
BW: 74lbs. **WW: 653 lbs.** **COW**

SANDY BAR BRAVE HEART 86K
Sire: SOUTHLAND JIMMY RAY 170N (1179634)
 SOUTHLAND DIXIE 14K
 VAR DATELINE 2674
Dam: SOUTHLAND SPOTLIGHT 103R (1289690)
 BRIMAR LADY BELLE

CRESCENT CREEK BRAVE HEART 35F
 SANDY BAR QUEENETTE 108E
 G D A R TRAVELER 044 AMF CAF NHF
 SOUTHLAND FRAN 43H
 VERMILION DATELINE 7078 AMF CAF NHF
 VAR MORIAH 6606
 RONAN BANDOLIER ESTON 34E
 RONAN BELLE 97D

Exposed to BAN Exchanger 23Y
 May 2 – July 30
 Due to calve early to mid-February

CVF	BW	WW	YW	MILK	TM
	+2	+45	+78	+26	

- For sure a, or possibly even THE sale feature!
- Two of her 3 bull calves have been our 2011 & 2012 high sellers. Her first son was purchased by the Francis Family. Her second son, Southland Trademark 11X, ended up in North Dakota, and her third son Southland Trademark 54Y was purchased for \$18,500 by Silbermagel Angus in Napoleon, ND. Trademark 54Y is also a service sire to many cows in this sale.
- We have had great success in the industry because we believe in our program, and we believe in the bulls out of cows like this.

77A SOUTHLAND TRADEMARK 120Z

March 21 2012 **CADS 120Z** **CAA #1667170**
BW: 85lbs. **WW: 909 lbs** **BULL CALF**

BC 7022 RAVEN 7965
Sire: LIMESTONE BLU RAY W661 (1591075)
 C&H EVER ENTENSE 4036

EPD	BW	WW	YW	MILK	TM
	+2.2	+43	+76	+23	



77

Southland Trademark 11X
 Son of 77



77A

Southland Trademark 54Y
 Son of 77





78

SOUTHLAND PRIDE 273T

February 24 2007 CADS 273T CAA #1367335
 BW: 83lbs. WW: 590 lbs. COW

FAMOUS 7001 AMF
 Sire: **GAMBLES HOT ROD (1302206)**
 CHAMPION HILL LADY 703

GRAND ISLAND ELMO
 Dam: **SOUTHLAND PRIDE 100N (1184734)**
 WEST WINDS PRIDE MISS 11B

S A F FAME AMF CAF NHF
 T K KAREN 1369
 LEACHMAN SAUGAHATCHEE 3000C
 CHAMPION HILL LADY STONE 731
 CONNEALY DATELINE
 PROMPTER BLKCP PRINCESS 127
 HIGH SKY OF WEST WINDS 1W
 PRIDE MISS OF WEST WINDS 71T

AI bred to Southland Thriller 83X May 12
 Exposed to TW Upward 35X
 June 5 – August 30.
 Due to calve mid-April

EPD	BW	WW	YW	MILK	TM
	+3.9	+41	+63	+20	



Southland Pride 47Y
 Daughter of Lot 78

78A

SOUTHLAND THRILLER 40Z

February 16 2012 CADS 40Z CAA #1663078
 BW: 85lbs. WW: 775 lbs BULL CALF

SOUTHLAND TWO FIFTY 250T
 Sire: **SOUTHLAND THRILLER 83X (1577848)**
 SOUTHLAND BELLE 89R

EPD	BW	WW	YW	MILK	TM
	+2.6	+46	+74	+22	

- 273T is the dam of our 2011 female sale second high seller, Southland Pride 47Y. 47Y was purchased and trucked to a farm in New Brunswick. She was never paid for and evidently never fed. Somehow, in an effort to obtain other unpaid for cattle, some fellow breeders had gotten her transported to Ontario. We had her shipped back to Shaunavon, where she weighed 780 lbs. in August 2012 and was open. She left Shaunavon in November 2011 weighing 900 lbs. We write this footnote not because we never got paid for 47Y, but because no animal deserves to be treated like this.
- Fortunately, her 2012 calf leaves me with a smile on my face knowing that he is herd bull material and will end up in a great home.



Lot 78A
 Southland Thriller 40Z

79**SOUTHLAND THIS KISS 284T**

February 27 2007 CADS 284T CAA #1367338
 BW: 83lbs. WW: 609 lbs. COW

JCGL STOCKMAN 13L
 Sire: **KJN FUSION 4P (1217511)**
 LENLOOK ROSEBUD 35L

HOFF TRIUMPH S C 927 AMF CAF NHF
 Dam: **SOUTHLAND THIS KISS 8P (1232985)**
 SOUTHLAND THIS KISS 10M ET

Exposed to TW Upward 35X
 May 15 – August 30.
 Due to calve mid-April.

TC STOCKMAN 365
 EBON HILL BLACKBIRD 478'98
 YOUNKIN ROADMASTER 2458
 LENLOOK ROSEBUD 11F
 HOFF NORTHLANDER S C 6029
 HOFF QUEEN OF SPADES S C 999
 KBJ CONQUOR ALL 447J
 DOUBLE J LASS 452A

D P R	BW	WW	YW	MILK	TM
	+2.4	+30	+55	+15	



Lot 79
 Southland This Kiss 284T

**79A****SOUTHLAND STYLE 19Z**

February 09 2012 CADS 19Z CAA #1663062
 BW: 89lbs. WW: 783 lbs BULL CALF

SOUTHLAND FREE RIDE 68R
 Sire: **SOUTHLAND FREE STYLE 163U**
 SOUTHLAND ON TIME 21M

D P R	BW	WW	YW	MILK	TM
	+3.9	+41	+72	+17	

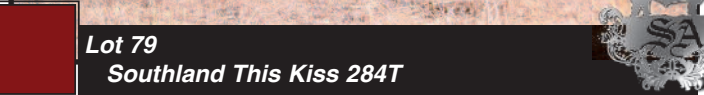

Lot 79
 Southland Style 19Z

**79B****SOUTHLAND LASS 88Y**

March 03 2011 CADS 88Y CAA #1631503
 BW: 81lbs. WW: 595 lbs. BRED HEIFER

SCHURRTOP MC 2500 AMF CAF
 Sire: **WERNER STREET SENSE 247 (1442533)**
 WERNER FALCON JILT 356R

KJN FUSION 4P
 Dam: **SOUTHLAND THIS KISS 284T (1367338)**
 SOUTHLAND THIS KISS 8P

AI bred to BPF Special Focus 504 May 14
 Exposed to Limestone Blu Ray W661
 June 5 – August 15
 Possible service to the AI

SCHURRTOP M C
 SCHURRTOP R S 1413 2153
 BR MIDLAND AMF CAF NHF
 SUMMITCREST JILT 080J
 JCGL STOCKMAN 13L
 LENLOOK ROSEBUD 35L
 HOFF TRIUMPH S C 927 AMF CAF NHF
 SOUTHLAND THIS KISS 10M ET

D P R	BW	WW	YW	MILK	TM
	+3.9	+41	+66	+15	



Lot 79A
 Southland Lass 88Y

**80****SOUTHLAND ERICA 32U**

January 15 2008 CADS 32U CAA #1470922
 BW: 86lbs. WW: 710 lbs. COW

JUSTAMERE BLACK TIMBER 721P
 Sire: **SOUTHLAND FUJEL 45S (1336012)**
 SOUTHLAND REVIBE 141M

DMM TRACTION 109J
 Dam: **SOUTHLAND ERICA 40N (1183810)**
 SOUTHLAND ERICA 75K

AI bred to Southland Thriller 83X May 13
 Exposed to TW Upward 35X
 June 5 – August 30
 Due to calve in May

EXAR BIG TIMBER 1118
 JUSTAMERE 088 BLACKBIRD 558F
 SANDY BAR BRAVE HEART 86K
 BRIMAR REVA LASS 323J
 TC STOCKMAN 365
 DMM MISS ESSENCE 22B
 LAMBS OVERDRIVE 45E
 GNS ERICA LASS 34Z

D P R	BW	WW	YW	MILK	TM
	+4.5	+31	+51	+13	



Lot 80
 Southland Erica 32U

**81****SOUTHLAND LADY 122U**

January 30 2008 CADS 122U CAA #1450749
 BW: 84lbs. WW: 723 lbs. COW

TC FREEDOM 104 AMF CAF NHF
 Sire: **SOUTHLAND FREE RIDE 68R (1272820)**
 SOUTHLAND ERRORLINE 44L

PEAK DOT PANAMA 58G
 Dam: **SOUTHLAND LADY 201M (1244862)**
 CEDAR CREEK LADY 41G

AI bred to TW Upward 35X May 8
 Exposed to TW Upward 35X
 May 25 – August 30
 Safe to the AI

CONNELLY FOREFRONT AMF CAF NHF
 T C RUBY 9095 CAF
 SCA 03H OF IDEAL 1418
 SCA ERROLLINE 16H
 O S U PANAMA 4178
 MIA OF PEAK DOT 539E
 CHAMPION HILL GENERAL STONE
 CEDAR CREEK LADY 41B

D P R	BW	WW	YW	MILK	TM
	+4	+50	+92	+27	

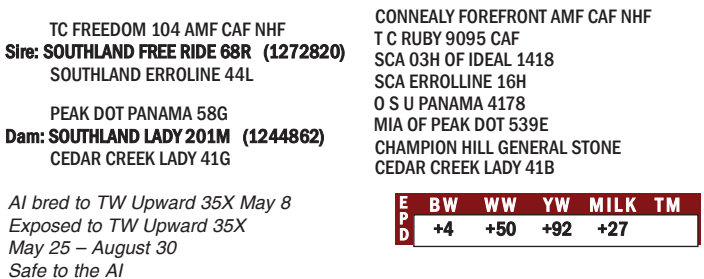

Lot 81
 Southland Lady 122U

**80A****SOUTHLAND FOCUS 10Z**

February 06 2012 CADS 10Z CAA #1663054
 BW: 76lbs. WW: 684 lbs BULL CALF

MYTTY IN FOCUS
 Sire: **B P F SPECIAL FOCUS 504**
 B P F BLACK CASH 341

D P R	BW	WW	YW	MILK	TM
	+0.1	+39	+76	+21	



Lot 80A
 Southland Focus 10Z

**81A****SOUTHLAND UPWARD 3Z**

February 03 2012 CADS 3Z CAA #1663047
 BW: 87lbs. WW: 883 lbs BULL CALF

SITZ UPWARD 307R
 Sire: **TW UPWARD 35X (1606227)**
 MAR BLACKCAP 5073

D P R	BW	WW	YW	MILK	TM
	+3.3	+57	+108	+29	



Lot 81A
 Southland Upward 3Z





Southland On Time 21M
Dam of Lot 82



Lot 82
Show Photo

82 SOUTHLAND ON TIME 85U

January 23 2008 CADS 85U CAA #1460241
 BW: 81lbs. WW: 728 lbs. COW

DATE	BW	WW	YW	MILK	TM
	+5.2	+49	+84	+18	

TC FREEDOM 104 AMF CAF NHF
Sire: SOUTHLAND FREE RIDE 68R (1272820)
 SOUTHLAND ERROLINE 44L
 KBJ CONQOUR ALL 447J
Dam: SOUTHLAND ON TIME 21M (1289079)
 DOUBLE J LASS 452A

CONNELLY FOREFRONT AMF CAF NHF
 T C RUBY 9095 CAF
 SCA 03H OF IDEAL 1418
 SCA ERROLINE 16H
 CRESCENT CREEK MAXIMUM 37C
 LLB KINOCOTRY BEAUTY 403E
 LLB BRUTE
 DOUBLE J LASS 272U

Exposed to TW Upward 35X
 May 5 – July 30
 Due to calve early March



Southland Free Ride 68R
Sire of Lot 82



Southland Free Style 163U
Full brother to Lot 82

• This full sister to Southland Free Style 163U and maternal sister to Southland Dr Feelgood 193S has had a tremendous show career winning many divisions in her life. More importantly, she had turned into a model cow. Her calf at side could be the stud bull of the pen.

82A SOUTHLAND REWARD 136Z

April 03 2012 CADS 136Z CAA #1698710
 BW: 89lbs. WW: 916 lbs BULL CALF

DATE	BW	WW	YW	MILK	TM
	+4.3	+57	+98	+17	

WK REWARD
Sire: VAR REWARD 9360 (1606228)
 VAR RITO SOPHIE 3835



Lot 82A
Southland Reward 136Z





Lot 83
Southland Angel 47U



Lot 83A
Southland Uptown 42Z



83 SOUTHLAND ANGEL 47U

January 18 2008 CADS 47U CAA #1421925
BW: 63lbs. WW: 744 lbs. COW

EXAR SUDDEN IMPACT 1537 AMF CAF NHF
Sire: MF DESTROYER 093 AMF CAF (1362129)
M F CHERRY 115

NORTHERN IMPROVEMENT 4480 GF
B L R BLUSHING PRIDE 9097
STEVENS ROYCE 741C CAF NHF
M F CHERRY 597
CONNEALY FOREFRONT AMF CAF NHF
T C RUBY 9095 CAF
DMM AMBUSH 22M
SOUTHLAND ANGEL 117L

TC FREEDOM 104 AMF CAF NHF
Dam: SOUTHLAND ANGEL 93S (1336050)
SOUTHLAND ANGEL 100P

AI bred to Southland Thriller 83X May 5
Exposed to TW Upward 35X
May 25 – August 30
Safe to the AI

DP	BW	WW	YW	MILK	TM
	+2.1	+50	+85	+33	

83A SOUTHLAND UPTOWN 42Z

February 17 2012 CADS 42Z CAA #1663079
BW: 87lbs WW: 958 lbs BULL CALF

SITZ UPWARD 307R
Sire: TW UPWARD 35X (1606227)
MAR BLACKCAP 5073

EPD	BW	WW	YW	MILK	TM
	+2.8	+58	+105	+32	

84 REMINGTON EILEEN 182U

April 24 2008 RCC 182U CAA #1483073
BW: 86lbs. WW: 597 lbs. COW

B/R NEW DESIGN 036 AMF CAF NHF
Sire: G A R PREDESTINED (1162499)
G A R EXT 4206

V D A R NEW TREND 315 AMF CAF NHF
B/R BLACKCAP EMPRESS 76
N BAR EMULATION EXT AMF CAF NHF
G A R 6807 TRAVELER 1432
BASIN MAX 602C AMF CAF NHF
BASIN ESSA 946A
N BAR IMPACT U1253
GLADWALL G EILEEN 9185

BASIN MAX 104J AMF CAF NHF
Dam: CROWFOOT G EILEEN 1762L (1061474)
GLADWALL G EILEEN 8993

Exposed to TW Upward 35X
May 15 – August 30
Due to calve the end of March or early April

EPD	BW	WW	YW	MILK	TM
	+1.5	+43	+77	+22	



Lot 86
Remington Eileen 182U



84B SOUTHLAND EILEEN 35Y

February 16 2011 CADS 35Y CAA #1631613
BW: 81lbs. WW: 703 lbs. BRED HEIFER

NORTHLINE LANDSLIDE 787N
Sire: SOUTHLAND DR FEELGOOD 194S
SOUTHLAND ON TIME 21M

ROTH REGULATOR 0405 CAF
DREAM MAKERS JESTRESS 787G
KBJ CONQUOR ALL 447J
DOUBLE J LASS 452A
B/R NEW DESIGN 036 AMF CAF NHF
G A R EXT 4206
BASIN MAX 104J AMF CAF NHF
GLADWALL G EILEEN 8993

G A R PREDESTINED AMF CAF NHF
Dam: REMINGTON EILEEN 182U (1483073)
CROWFOOT G EILEEN 1762L

AI bred to BPF Special Focus 504 May 10
Exposed to Limestone Blu Ray W661
May 30 – July 30
Safe to the AI

EPD	BW	WW	YW	MILK	TM
	+3.1	+49	+76	+15	

84A SOUTHLAND THRILLER 22Z

February 10 2012 CADS 22Z CAA #1663065
BW: 83lbs. WW: 776 lbs BULL CALF

SOUTHLAND TWO FIFTY 250T
Sire: SOUTHLAND THRILLER 83X (1577848)
SOUTHLAND BELLE 89R

EPD	BW	WW	YW	MILK	TM
	+1.5	+47	+81	+23	



85

SOUTHLAND GLITTER 101U

January 27 2008 CADS 101U CAA #1450738
 BW: 80lbs. WW: 724 lbs. COW

TC FREEDOM 104 AMF CAF NHF
 Sire: **SOUTHLAND FREE RIDE 68R (1272820)**
 SOUTHLAND ERROLINE 44L
 KBJ CONQOUR ALL 447J
 Dam: **SOUTHLAND GLITTER 24M ET (1129385)**
 CRESCENT CREEK DUCHESS 4B

CONNEALY FOREFRONT AMF CAF NHF
 T C RUBY 9095 CAF
 SCA 03H OF IDEAL 1418
 SCA ERROLINE 16H
 CRESCENT CREEK MAXIMUM 37C
 LLB KINOCOTRY BEAUTY 403E
 RIVERSTOWN 2100 6Z
 DUCHESS JLB 53'83

Exposed to BAN Exchanger 23Y
 May 2 – July 30
 Due mid to end of March

BW	WW	YW	MILK	TM
+3.8	+52	+91	+20	

- Lovingly named Sunny 101, 101U has become a favorite at Southland. She was champion female at Swift Current National and has blossomed into a perfect cow. Her calf was a little under the weather picture day so we snapped an unconventional picture of him to show the job she has done.
- Sunny 101 is definitely donor material.

85A SOUTHLAND EPIC 105Z

March 14 2012 CADS 105Z CAA #1667159
 BW: 88 lbs. WW: 917 lbs

SITZ UPWARD 307R
 Sire: **TW UPWARD 35X (1606227)**
 MAR BLACKCAP 5073

BW	WW	YW	MILK	TM
+3.9	+60	+108	+25	



Lot 85A
Southland Epic 105Z



85B SOUTHLAND GLITTER 93Y

March 04 2011 CADS 93Y CAA #1631506
 BW: 70lbs. WW: 492 lbs.

BC 7022 RAVEN 7965
 Sire: **LIMESTONE BLU RAY W661 (1591075)**
 C&H EVER ENTENSE 4036

B C MARATHON 7022 AMF CAF NHF
 O C C BLACKBIRD 796F
 BR MIDLAND AMF CAF NHF
 SHADYBROOK EVER ENTENSE 491G
 TC FREEDOM 104 AMF CAF NHF
 SOUTHLAND ERROLINE 44L
 KBJ CONQOUR ALL 447J
 CRESCENT CREEK DUCHESS 4B

SOUTHLAND FREE RIDE 68R
 Dam: **SOUTHLAND GLITTER 101U (1450738)**
 SOUTHLAND GLITTER 24M ET

AI bred to BPF Special Focus 504 May 18
 Exposed to BCAR Preference 122Y
 June 5 – July 30.
 Safe to the AI

BW	WW	YW	MILK	TM
+3	+47	+83	+20	

86**SOUTHLAND ERICA 178U**

February 07 2008 CADS 178U CAA #1450885
 BW: 80lbs. WW: 778 lbs COW

TC FREEDOM 104 AMF CAF NHF
 Sire: **SOUTHLAND FREE RIDE 68R (1272820)**
 SOUTHLAND ERROLINE 44L

DMM AMBUSH 22M
 Dam: **SOUTHLAND ERICA 107P (1232955)**
 SOUTHLAND ERICA 123J

Exposed to TW Upward 35X
 May 5 - August 30
 Due to calve the end of March

CONNEALY FOREFRONT AMF CAF NHF
 T C RUBY 9095 CAF
 SCA 03H OF IDEAL 1418
 SCA ERROLLINE 16H
 HIGH VALLEY 4C6 AMBUSH AMF CAF
 DMM MISS ESSENCE 108J
 LAMBS OVERDRIVE 45E
 GNS ERICA LASS 82B

D	BW	WW	YW	MILK	TM
	+3.9	+54	+92	+24	

87**SOUTHLAND BELLE 34W**

January 21 2009 CADS 34W CAA #1595375
 BW: 86lbs. WW: 641 lbs. COW

SOUTHLAND FREE RIDE 68R
 Sire: **SOUTHLAND OLD SKOOL 33T (1395258)**
 RONAN DELIA 26J

VAR DATELINE 2674
 Dam: **SOUTHLAND BELLE 89R (1289697)**
 GER-RIS BELLE 26J

Exposed to BAN Exchanger 23Y
 May 2 - July 30
 Due the end of February

TC FREEDOM 104 AMF CAF NHF
 SOUTHLAND ERROLINE 44L
 RONAN BANDOLIER 107F
 RONAN DELIA 35G
 VERMILION DATELINE 7078 AMF CAF NHF
 VAR MORIAH 6606
 SUNMOUND ESTON 25E
 RONAN R BELLE 3F

D	BW	WW	YW	MILK	TM
	+3.9	+38	+77	+18	

87A**SOUTHLAND REWARD 122Z**

March 22 2012 CADS 122Z CAA #1690584
 BW: 72lbs. WW: 792 lbs BULL TWIN

87B**SOUTHLAND REWARD 123Z**

March 22 2012 CADS 123Z CAA #1667173
 BW: 78lbs. WW: 691 lbs BULL TWIN

WK REWARD
 Sire: **VAR REWARD 9360 (1606228)**
 VAR RITO SOPHIE 3835

D	BW	WW	YW	MILK	TM
	+3.9	+48	+77	+19	+43

88**SOUTHLAND ERICA 31W**

January 21 2009 CADS 31W CAA #1666391
 BW: 74lbs. WW: 656 lbs. COW

SOUTHLAND FULL THROTTLE 15R
 Sire: **SOUTHLAND FX 60T (1399891)**
 SOUTHLAND ANNIE 155P

TC FREEDOM 104 AMF CAF NHF
 Dam: **SOUTHLAND ERICA 1T (1384708)**
 SOUTHLAND ERICA 94P

Al bred to Southland Trademark 54Y May 13
 Exposed to TW Upward 35X
 June 5 - August 30
 Favorable to the AI

TC FREEDOM 104 AMF CAF NHF
 SOUTHLAND DUCHESS 15N
 SOUTHLAND OVERDRIVE 131K
 SOUTHLAND ANNIE 124M
 CONNEALY FOREFRONT AMF CAF NHF
 T C RUBY 9095 CAF
 SOUTHLAND MATRIX 24K
 SOUTHLAND ERICA 68M

D	BW	WW	YW	MILK	TM
	+2.1	+31	+58	+15	

88A**SOUTHLAND REWARD 41Z**

February 17 2012 CADS 41Z CAA #1692325
 BW: 84lbs. WW: 873 lbs BULL CALF

WK REWARD
 Sire: **VAR REWARD 9360 (1606228)**
 VAR RITO SOPHIE 3835

D	BW	WW	YW	MILK	TM
	+3	+49	+85	+15	

86A**SOUTHLAND REWARD 150Z**

April 11 2012 CADS 150Z CAA #1698720
 BW: 92lbs. WW: 837 lbs BULL CALF

WK REWARD
 Sire: **VAR REWARD 9360 (1606228)**
 VAR RITO SOPHIE 3835

E	BW	WW	YW	MILK	TM
P	+4.3	+61	+102	+20	



Lot 87 - Southland Belle 34W
 Daughter of Lot 1 & Sister to Thriller

87C**SOUTHLAND BELLE 69Y**

February 25 2011 CADS 69Y CAA #1654397
 BW: 79lbs. WW: 519 lbs. BRED HEIFER

FIGURE 8 ANGUS TOM BOY 509R
 Sire: **LLB EXCEL 249W (1508007)**
 LLB LADY PRIDE 650S

SOUTHLAND OLD SKOOL 33T
 Dam: **SOUTHLAND BELLE 34W (1595375)**
 SOUTHLAND BELLE 89R

ADELPHI TOM BOY 20H
 FIGURE 8 ANGUS LADY 604J
 REMITALL PLAYBOY 4P
 REMITALL PRIDE 206P
 SOUTHLAND FREE RIDE 68R
 RONAN DELIA 26J
 VAR DATELINE 2674
 GER-RIS BELLE 26J

Al bred to Norseman Pioneer 37Y May 4
 Exposed to Limestone Blu Ray W661
 May 25 - August 15
 Safe to the AI

E	BW	WW	YW	MILK	TM
P	+3.9	+30	+61	+15	



Lot 88A
 Southland Reward 41Z

89**J D TIBBIE 42W**

May 01 2009 ESG 42W CAA #1500259
 BW: 84lbs. BULL

O C C LEGEND 616L AMF CAF NHF OSF
 Sire: **B C LOOKOUT 7024 (1359327)**
 GIBBET HILL MIGNONNE E37

TC FREEDOM 104 AMF CAF NHF
 Dam: **J D TIBBIE 3R (1248882)**
 J D TIBBIE 1'97

Al bred to Southland Thriller 83X May 18
 Exposed to TW Upward 35X
 June 5 - August 30
 Safe to the AI

O C C EMBLAZON 854E AMF CAF NHF OSF
 O C C BLACKBIRD 632J
 PAPA EQUATOR 2928 AMF NHF
 GIBBET HILL MIGNONNE TR 29
 CONNEALY FOREFRONT AMF CAF NHF
 T C RUBY 9095 CAF
 CHAMPION HILL GENERAL STONE
 GREENBUSH TIBBIE 12E

DPR	BW	WW	YW	MILK	TM
	+2.9	+43	+76	+14	



Lot 89
 JD Tibbie 42W

**89A****SOUTHLAND REWARD 100Z**

March 11 2012 CADS 100Z CAA #1699862
 BW: 80lbs. WW: 873 lbs BULL CALF

WK REWARD
 Sire: **VAR REWARD 9360 (1606228)**
 VAR RITO SOPHIE 3835

DPR	BW	WW	YW	MILK	TM
	+2.3	+53	+94	+15	



Lot 89A
 Southland Reward 100Z

**90****SOUTHLAND ERROLINE 48W**

January 24 2009 CADS 48W CAA #1595377
 BW: 84lbs. WW: 659 lbs. COW

SCHURRTOP MC 2500 AMF CAF
 Sire: **WERNER STREET SENSE 247 (1442533)**
 WERNER FALCON JILT 356R

SCA 03H OF IDEAL 1418
 Dam: **SOUTHLAND ERROLINE 44L (1060807)**
 SCA ERROLINE 16H

Exposed to TW Upward 35X
 May 5 - August 30
 Due to calve the end of February

SCHURRTOP M C
 SCHURRTOP R S 1413 2153
 BR MIDLAND AMF CAF NHF
 SUMMITCREST JILT 080J
 IDEAL 1418 OF 8103 4286 AMF CAF NHF
 SCA 20E OF IDEAL 033 7258
 ELDORADO 156 OF IDEAL
 STRETTON CREEK ERROLINE 133A

DPR	BW	WW	YW	MILK	TM
	+4.3	+44	+77	+16	



Southland Free Ride 68R
 Maternal Brother to Lot 90

**90A****SOUTHLAND REWARD 155Z**

April 15 2012 CADS 155Z CAA #1698723
 BW: 83lbs. WW: 851 lbs BULL CALF

WK REWARD
 Sire: **VAR REWARD 9360 (1606228)**
 VAR RITO SOPHIE 3835

DPR	BW	WW	YW	MILK	TM
	+3	+53	+94	+16	

91**SOUTHLAND ERICA 61W**

January 25 2009 CADS 61W CAA #1595378
 BW: 86lbs. WW: 662 lbs.

SOUTHLAND FREE RIDE 68R
 Sire: **SOUTHLAND OLD SKOOL 33T (1395258)**
 RONAN DELIA 26J

DMM AMBUSH 22M
 Dam: **SOUTHLAND ERICA 137R (1272488)**
 SOUTHLAND ERICA 80L

Exposed to BAN Exchanger 23Y
 May 2 - July 30
 Due the end of February

TC FREEDOM 104 AMF CAF NHF
 SOUTHLAND ERROLINE 44L
 RONAN BANDOLIER 107F
 RONAN DELIA 35G
 HIGH VALLEY 4C6 AMBUSH AMF CAF
 DMM MISS ESSENCE 108J
 LAMBS OVERDRIVE 45E
 OMEGA LASS 59G

DPR	BW	WW	YW	MILK	TM
	+2.9	+45	+73	+12	



91B **SOUTHLAND ERICA 70Y**
 February 25 2011 CADS 70Y CAA #1643885
 BW: 68lbs. WW: 574 lbs.

FIGURE 8 ANGUS TOM BOY 509R
 Sire: **LLB CASINO 333W (1520264)**
 LLB KINCHTRY BEAUTY 317L

SOUTHLAND OLD SKOOL 33T
 Dam: **SOUTHLAND ERICA 61W (1595378)**
 SOUTHLAND ERICA 137R

ADELPHI TOM BOY 20H
 FIGURE 8 ANGUS LADY 604J
 KILMAURS DAQUANTAE 1H
 DOUBLE J BEAUTY 403A
 SOUTHLAND FREE RIDE 68R
 RONAN DELIA 26J
 DMM AMBUSH 22M
 SOUTHLAND ERICA 80L

E P D	BW	WW	YW	MILK	TM
	+2.1	+34	+53	+11	

Al bred to BPF Special Focus 504 May 11
 Exposed to Limestone Blu Ray W661
 June 5 - August 15
 Safe to the AI

**91A****SOUTHLAND REWARD 95Z**

March 06 2012 CADS 95Z CAA #1699860
 BW: 88lbs. WW: 722 lbs BULL CALF

WK REWARD
 Sire: **VAR REWARD 9360 (1606228)**
 VAR RITO SOPHIE 3835

DPR	BW	WW	YW	MILK	TM
	+3.8	+57	+92	+14	

92**SOUTHLAND VALOR 60W**

January 25 2009 CADS 60W CAA #1529172
 BW: 82lbs. WW: 651 lbs. COW

SCHURRTOP MC 2500 AMF CAF
 Sire: **WERNER STREET SENSE 247 (1442533)**
 WERNER FALCON JILT 356R

SOUTHLAND MATRIX 24K
 Dam: **SOUTHLAND VALOR 129P (1289029)**
 SOUTHLAND VALOR 205M

AI bred to Southland Thriller 83X May 13
 Exposed to TW Upward 35X
 June 5 – August 30
 Due to calve early March

SCHURRTOP M C
 SCHURRTOP R S 1413 2153
 BR MIDLAND AMF CAF NHF
 SUMMITCREST JILT 080J
 N BAR EMULATION EXT AMF CAF NHF
 SOUTHLAND ANNE 79H
 PEAK DOT PANAMA 58G
 MISS POPICK VALOR 100E

DPR	BW	WW	YW	MILK	TM
	+3.5	+41	+66	+18	



Lot 92
 Southland Valor 60W



Southland Valor 129P
 Dam of Lot 92

92A**SOUTHLAND REWARD 74Z**

February 25 2012 CADS 74Z CAA #1663095
 BW: 87 lbs WW: 844 lbs BULL CALF

WK REWARD
 Sire: **VAR REWARD 9360 (1606228)**
 VAR RITO SOPHIE 3835

DPR	BW	WW	YW	MILK	TM
	+3.9	+54	+89	+17	

92B**SOUTHLAND VALOR 49Y**

February 20 2011 CADS 49Y CAA #1654396
 BW: 74lbs. WW: 585 lbs. BRED HEIFER

FIGURE 8 ANGUS TOM BOY 509R
 Sire: **LLB EXCEL 249W (1508007)**
 LLB LADY PRIDE 650S

WERNER STREET SENSE 247
 Dam: **SOUTHLAND VALOR 60W (1529172)**
 SOUTHLAND VALOR 129P

AI bred to Southland Thriller 83X May 14
 Exposed to Limestone Blu Ray W661
 June 5 – August 15
 Favorable to the AI

ADELPHI TOM BOY 20H
 FIGURE 8 ANGUS LADY 604J
 REMITALL PLAYBOY 4P
 REMITALL PRIDE 206P
 SCHURRTOP MC 2500 AMF CAF
 WERNER FALCON JILT 356R
 SOUTHLAND MATRIX 24K
 SOUTHLAND VALOR 205M

DPR	BW	WW	YW	MILK	TM
	+3.1	+36	+60	+15	



Lot 93
 Southland Twist of Fate



Southland Twist of Fate 97S
 Dam of Lot 93

93**SOUTHLAND TWIST OF FATE 161W**

February 12 2009 CADS 161W CAA #1495913
 BW: 82lbs. WW: 847 lbs. COW

SCHURRTOP MC 2500 AMF CAF
 Sire: **WERNER STREET SENSE 247 (1442533)**
 WERNER FALCON JILT 356R

TC FREEDOM 104 AMF CAF NHF
 Dam: **SOUTHLAND TWIST OF FATE 97S**
 SOUTHLAND ANNE 16P

AI bred to Southland Thriller 83X May 20
 Exposed to TW Upward 35X
 June 10 – August 30
 Safe to the AI

SCHURRTOP M C
 SCHURRTOP R S 1413 2153
 BR MIDLAND AMF CAF NHF
 SUMMITCREST JILT 080J
 CONNEALY FOREFRONT AMF CAF NHF
 T C RUBY 9095 CAF
 DMM TRACTION 109J
 SOUTHLAND ANNE 79H

DPR	BW	WW	YW	MILK	TM
	+3	+54	+80	+18	

- Shown alongside her mother at the World Angus Forum, 161W has really impressed people from day 1.
- A very gentle cow who has exceeded all expectations. Donor quality in a young cow and a great investment opportunity!



Lot 93A
 Southland Reward 33Z

93A**SOUTHLAND REWARD 33Z**

February 14 2012 CADS 33Z CAA #1663074
 BW: 85lbs. WW: 735 lbs BULL CALF

WK REWARD
 Sire: **VAR REWARD 9360 (1606228)**
 VAR RITO SOPHIE 3835

DPR	BW	WW	YW	MILK	TM
	+3.8	+61	+96	+17	





Shane Cadieux



Southland Feelgood 15Y
 Son of Lot 95 - Purchased by
 Black Meadows Angus for \$10,900

95

SOUTHLAND ERROLINE 177W

February 14 2009 CADS 177W CAA #1595385
 BW: 82lbs. WW: 651 lbs. COW

TC FREEDOM 104 AMF CAF NHF
 Sire: **SOUTHLAND FREE RIDE 68R (1272820)**
 SOUTHLAND ERROLINE 44L
 HOFF TRIUMPH S C 927 AMF CAF NHF
 Dam: **SOUTHLAND ERROLINE 25R (1274148)**
 SOUTHLAND ERROLINE 154N

CONNELLY FOREFRONT AMF CAF NHF
 T C RUBY 9095 CAF
 SCA 03H OF IDEAL 1418
 SCA ERROLINE 16H
 HOFF NORTHLANDER S C 6029
 HOFF QUEEN OF SPADES S C 999
 SANDY BAR BRAVE HEART 86K
 SOUTHLAND ERROLINE 98L

Exposed to TW Upward 35X
 May 15 - August 30
 Due to calve mid-February

E	BW	WW	YW	MILK	TM
P	+3	+50	+95	+27	

95A

SOUTHLAND REWARD 71Z

February 25 2012 CADS 71Z CAA #1663093
 BW: 92lbs. WW: 784 lbs BULL CALF

WK REWARD
 Sire: **VAR REWARD 9360**
 VAR RITO SOPHIE 3835

E	BW	WW	YW	MILK	TM
P	+4.4	+60	+103	+21	

97

SOUTHLAND DELIA 212W

February 26 2009 CADS 212W CAA #1595387
 BW: 68lbs. WW: 507 lbs. COW

NORTHLINE LANDSLIDE 787N
 Sire: **SOUTHLAND DR FEELGOOD 194S**
 SOUTHLAND ON TIME 21M

LAMBS OVERDRIVE 45E
 Dam: **SOUTHLAND DELIA 90M (1105393)**
 SOUTHLAND DELIA 159J

ROTH REGULATOR 0405 CAF
 DREAM MAKERS JESTRESS 787G
 KBJ CONQOUR ALL 447J
 DOUBLE J LASS 452A
 WIWA CREEK OVERDRIVE 5' 88
 DOUBLE J BARBARA 465X
 LAZY DEE TROJAN 3G
 LAKESHORE 249B LUCY 15'97

Exposed to TW Upward 35X
 May 5 - August 30

E	BW	WW	YW	MILK	TM
P	+3.4	+37	+56	+3	

97A

SOUTHLAND REWARD 133Z

March 30 2012 CADS 133Z CAA #1698708
 BW: 85lbs. 720 lbs BULL CALF

WK REWARD
 Sire: **VAR REWARD 9360 (1606228)**
 VAR RITO SOPHIE 3835

E	BW	WW	YW	MILK	TM
P	+3.8	+52	+84	+9	

94

SOUTHLAND BELLE 164W

February 13 2009 CADS 164W CAA #1595382
 BW: 82lbs. WW: 638 lbs. COW

TC FREEDOM 104 AMF CAF NHF
 Sire: **SOUTHLAND FREE RIDE 68R (1272820)**
 SOUTHLAND ERROLINE 44L

DMM AMBUSH 22M
 Dam: **SOUTHLAND LADY BELLE 83P (1233028)**
 BRIMAR LADY BELLE

CONNELLY FOREFRONT AMF CAF NHF
 T C RUBY 9095 CAF
 SCA 03H OF IDEAL 1418
 SCA ERROLINE 16H
 HIGH VALLEY 4C6 AMBUSH AMF CAF
 DMM MISS ESSENCE 108J
 RONAN BANDOLIER ESTON 34E
 RONAN BELLE 97D

Exposed to BAN Exchanger 23Y
 May 2 - July 30

E	BW	WW	YW	MILK	TM
P	+4.2	+44	+79	+21	

94A

SOUTHLAND BLU RAY 103Z

March 14 2012 CADS 103Z CAA #1667158
 BW: 79lbs. WW: 795 lbs BULL CALF

BC 7022 RAVEN 7965
 Sire: **LIMESTONE BLU RAY W661 (1591075)**
 C&H EVER ENTENSE 4036

E	BW	WW	YW	MILK	TM
P	+3.2	+43	+77	+21	

96

SOUTHLAND PRIDE 193W

February 18 2009 CADS 193W CAA #1595386
 BW: 83lbs. WW: 686 lbs COW

TC FREEDOM 104 AMF CAF NHF
 Sire: **SOUTHLAND FREE RIDE 68R (1272820)**
 SOUTHLAND ERROLINE 44L

DMM FLEX 6L
 Dam: **SOUTHLAND FLEX 214R (1272773)**
 WEST WINDS PRIDE MISS 11B

CONNELLY FOREFRONT AMF CAF NHF
 T C RUBY 9095 CAF
 SCA 03H OF IDEAL 1418
 SCA ERROLINE 16H
 DMM FLEX 24E
 DMM MISS ESSENCE 126H
 HIGH SKY OF WEST WINDS 1W
 PRIDE MISS OF WEST WINDS 71T

Exposed to TW Upward 35X
 May 5 - August 30
 Due to calve mid-February

E	BW	WW	YW	MILK	TM
P	+3.8	+43	+80	+22	

96A

SOUTHLAND REWARD 147Z

April 09 2012 CADS 147Z CAA #1698719
 BW: 85lbs. WW: 1040 lbs BULL CALF

WK REWARD
 Sire: **VAR REWARD 9360**
 VAR RITO SOPHIE 3835

E	BW	WW	YW	MILK	TM
P	+3.4	+54	+96	+19	

96B

SOUTHLAND PRIDE 108Y

March 17 2011 CADS 108Y CAA #1631518
 BW: 62lbs. WW: 582 lbs. BRED HEIFER

SOUTHLAND FULL THROTTLE 15R
 Sire: **SOUTHLAND FX 60T (1399891)**
 SOUTHLAND ANNIE 155P

SOUTHLAND FREE RIDE 68R
 Dam: **SOUTHLAND PRIDE 193W (1595386)**
 SOUTHLAND FLEX 214R

TC FREEDOM 104 AMF CAF NHF
 SOUTHLAND DUCHESS 15N
 SOUTHLAND OVERDRIVE 131K
 SOUTHLAND ANNIE 124M
 TC FREEDOM 104 AMF CAF NHF
 SOUTHLAND ERROLINE 44L
 DMM FLEX 6L
 WEST WINDS PRIDE MISS 11B

AI bred BPF Special Focus 504 May 20
 Exposed to Limestone Blu Ray W661
 June 10 - August 15
 Safe to the AI

E	BW	WW	YW	MILK	TM
P	+0.4	+34	+61	+18	

98**SOUTHLAND PRINCESS 98T**

January 26 2007 CADS 98T CAA# 1399872
 BW: 78lbs. COW

FAMOUS 7001
 Sire: **GAMBLES HOT ROD**
 CHAMPION HILL LADY 703

S A F FAME 808742
 T K KAREN 1369
 LEACHMAN SAUGAHATCHEE 3000C
 CHAMPION HILL LADY STONE 731
 DMM FLEX 24E
 DMM MISS ESSENCE 126H
 LAMBS OVERDRIVE 45E
 WEST WINDS PRIDE MISS 11B

DMM FLEX 6L
 Dam: **SOUTHLAND PRINCESS 82R**
 SOUTHLAND PRINCESS 116J

Al bred to BAN Masterpiece 9X April 19;
 Exposed to SAV Campbell 0065
 April 29 - July 20
 Owned with Bandura Ranch

DPR	BW	WW	YW	MILK	TM
	+3.5	+39	+67	+14	+34



Lot 98 - As Heifer Calf
Southland Princess 98T

Breeding for Lot 94A
 Exposed to BAN Masterpiece 9X April 22 - July 20;
 Due to calve the end of January
 Owned with Bandura Ranch

98A**MISS BANDURA PRINCESS 27Y**

JANUARY 27 2012 BAN 27Y CAA #1704291
 BRED HEIFER

Owned with Bandura Ranch

HF FREE WHEELER 191N
 Sire: **LLB FREE WHEELER 268S**
 LLB NITCHIE 637J

DPR	BW	WW	YW	MILK	TM
	-	-	-	-	-

99**SOUTHLAND LENA 59X**

January 31 2010 CADS 59X CAA #1597535
 BW: 82lbs. WW: 710 lbs. COW

SOUTHLAND FREE RIDE 68R
 Sire: **SOUTHLAND FREE STYLE 163U (1460243)**
 SOUTHLAND ON TIME 21M

TC FREEDOM 104 AMF CAF NHF
 SOUTHLAND ERROLINE 44L
 KBJ CONQUOR ALL 447J
 DOUBLE J LASS 452A
 CAMILLA BANDOLIER 84G
 RONAN BIRDIE 27Y
 RONAN ALBERTAN 92A
 RONAN R LENA 7C

RONAN BANDOLIER 107F
 Dam: **KZJ LENA 124J (967607)**
 RONAN R LENA 7G

Exposed to BCAR Preference 122Y
 May 4 - July 30
 Due to calve the end of February

DPR	BW	WW	YW	MILK	TM
	+3	+37	+62	+13	



BAN Master Piece 9X
Sire of Lot 99A

99A**SOUTHLAND MASTERPIECE 37Z**

February 15 2012 CADS 37Z CAA #1663076
 BW: 72lbs. WW: 762 lbs BULL CALF

S A V MASTERPIECE 5289
 Sire: **BANDURA MASTER PIECE 9X (1557038)**
 HF TIBBIE 193S

DPR	BW	WW	YW	MILK	TM
	+0.5	+40	+75	+16	

100**SOUTHLAND HOTTIE 70X**

February 01 2010 CADS 70X CAA #1602961
 BW: 68lbs COW

CIRCLE A ADVENTURE 0124
 Sire: **ONEILLS EXPEDITION**
 ONEILLS DELIA 715 AMF CAF NHF

S A F FOCUS OF E R AMF CAF NHF
 ACF EVERGREEN 8007
 CIRCLE OAK TRAVELER 524
 ONEILLS DELIA 703 CAF
 CONNEALY FOREFRONT AMF CAF NHF
 T C RUBY 9095 CAF
 KBJ CONQUOR ALL 447J
 CRESCENT CREEK DUCHES 4B

TC FREEDOM 104 AMF CAF NHF
 Dam: **SOUTHLAND HOTTIE 136T (1399925)**
 SOUTHLAND HOTTIE 12M ET

Exposed to BCAR Preference 122Y
 May 4 - July 30.
 Due to calve mid to end of February

DPR	BW	WW	YW	MILK	TM
	+4.6	+49	+90	+26	



Southland Hottie 99X
Full Sister to Lot 100

100A**SOUTHLAND CASINO 75Z**

February 26 2012 CADS 75Z CAA #1663096
 BW: 96lbs. WW: 727 lbs BULL CALF

FIGURE 8 ANGUS TOM BOY 509R
 Sire: **LLB CASINO 333W (1520264)**
 LLB KINCHTRY BEAUTY 317L

DPR	BW	WW	YW	MILK	TM
	+6.1	+38	+59	+18	



Southland Hottie 136T
Dam of Lot 100



Lot 102
Southland Pride 90X



BPF Special Focus 504
Sire of Lot 102A

101

SOUTHLAND VALOR 25X

January 27 2010 CADS 25X CAA #1578422
BW: 84lbs. COW

TC FREEDOM 104 AMF CAF NHF
Sire: **SOUTHLAND FREE RIDE 68R (1272820)**
SOUTHLAND ERROLINE 44L

PEAK DOT PANAMA 58G
Dam: **SOUTHLAND VALOR 911M (1244874)**
MISS POPICK VALOR 100E

CONNELLY FOREFRONT AMF CAF NHF
T C RUBY 9095 CAF
SCA 03H OF IDEAL 1418
SCA ERROLINE 16H
O S U PANAMA 4178
MIA OF PEAK DOT 539E
WOODHILL VALOR AMF CAF NHF
DOUBLE J PANSY 442A

Exposed to BCAR Preference 122Y
May 4 – July 30
Due to calve the end of March

E	BW	WW	YW	MILK	TM
D	+3.9	+52	92	+23	

101A

SOUTHLAND FOCUS 16Z

February 08 2012 CADS 16Z CAA #1663059
BW: 82lbs. WW: 813 lbs BULL CALF

MYTTY IN FOCUS AMF CAF NHF
Sire: **B P F SPECIAL FOCUS 504**
B P F BLACK CASH 341

E	BW	WW	YW	MILK	TM
D	+1.6	+53	+96	+26	

102

SOUTHLAND PRIDE 90X

February 03 2010 CADS 90X CAA #1577850
BW: 86lbs. WW: 739 lbs. COW

NORTHLINE LANDSLIDE 787N
Sire: **SOUTHLAND DR FEELGOOD 194S**
SOUTHLAND ON TIME 21M

ER FOCUS L153
Dam: **DRYLAND PRIDE 456 (1247092)**
J R HENRIETTA PRIDE 084D

Exposed to BCAR Preference 122Y
May 4 – July 30.
Due to calve the end of February

ROTH REGULATOR 0405 CAF
DREAM MAKERS JESTRESS 787G
KBJ CONOUR ALL 447J
DOUBLE J LASS 452A
S A F FOCUS OF E R AMF CAF NHF
E R LASS H036
BASIN SENSATIONAL
SITZ HENRIETTA PRIDE 314

E	BW	WW	YW	MILK	TM
D	+4	+49	+75	+12	

102A

SOUTHLAND FOCUS 21Z

February 10 2012 CADS 21Z CAA #1663064
BW: 79lbs. WW: 751 lbs BULL CALF

MYTTY IN FOCUS
Sire: **B P F SPECIAL FOCUS 504**
B P F BLACK CASH 341

E	BW	WW	YW	MILK	TM
D	+1.6	+51	+88	+20	



Lot 103A
Southland Masterpiece 26Z

103

SOUTHLAND TOTALLY 110X

February 05 2010 CADS 110X CAA #1597522
BW: 83lbs. WW: 726 lbs. COW

HF KODIAK 5R AMF CAF NHF MAF
Sire: **HF XTREME 117U (1469320)**
HFDF ECHO 13N

SOUTHLAND HOTLINE 36R
Dam: **SOUTHLAND TOTALLY 62T (1395263)**
SOUTHLAND DELIA 8N

Exposed to BCAR Preference 122Y
May 4 – July 30.
Due to calve mid-February

SANDY BAR ADVANTAGE 43M
WILBAR RUBY 955N
RIVERBEND POWERLINE 0050
HF ECHO 83J
TC FREEDOM 104 AMF CAF NHF
SOUTHLAND LAUREN 103L
DMM FLEX 6L
RONAN DELIA 26J

E	BW	WW	YW	MILK	TM
D	+3.4	+47	+74	+18	

104

SOUTHLAND ALLEGRA 213X

March 13 2010 CADS 213X CAA #1597530
BW: 88lbs. WW: 736 lbs. COW

SOUTHLAND FREE RIDE 68R
Sire: **SOUTHLAND BROADWAY 382U (1451155)**
LAKESHORE 6B COREEN 53'00

DMM AMBUSH 22M
Dam: **SOUTHLAND ALLEGRA 248S (1348517)**
RONAN BONNY ALLEGRA 28J

Exposed to BCAR Preference 122Y
May 4 – July 30.
Due to calve the end of March

TC FREEDOM 104 AMF CAF NHF
SOUTHLAND ERROLINE 44L
GILLIS PINE DRIVE 6B
ANGUS ACRES COREEN 59E
HIGH VALLEY 4C6 AMBUSH AMF CAF
DMM MISS ESSENCE 108J
RONAN GIANT 16C
RONAN BONNY ALLEGRA 12F

E	BW	WW	YW	MILK	TM
D	+3.9	+39	+64	+18	

103A

SOUTHLAND MASTERPIECE 26Z

February 11 2012 CADS 26Z CAA #1663068
BW: 76lbs. WW: 753 lbs BULL CALF

S A V MASTERPIECE 5289
Sire: **BANDURA MASTER PIECE 9X**
HF TIBBIE 193S

E	BW	WW	YW	MILK	TM
D	+1.6	+47	+81	+18	

104A

SOUTHLAND CASINO 130Z

March 26 2012 CADS 130Z CAA #1667178
BW: 85lbs. WW: 805 lbs BULL CALF

FIGURE 8 ANGUS TOM BOY 509R
Sire: **LLB CASINO 333W (1520264)**
LLB KINOCHTRY BEAUTY 317L

E	BW	WW	YW	MILK	TM
D	+3.8	+29	+46	+14	



Lot 105
Southland Blu Ray 101Z



Lot 105A
Southland Blu Ray 134Z



105

SOUTHLAND BLU RAY 101Z

March 12 2012 CADS 101Z CAA #1667157
BW: 79lbs. WW: 958 lbs BULL CALF

BC 7022 RAVEN 7965 D
Sire: **LIMESTONE BLU RAY W661 (1591075)**
C&H EVER ENTENSE 4036

B C MARATHON 7022 AMF CAF NHF
O C C BLACKBIRD 796F
BR MIDLAND AMF CAF NHF
SHADYBROOK EVER ENTENSE 491G
CONNEALY FOREFRONT AMF CAF NHF
T C RUBY 9095 CAF
NORTHLINE LANDSLIDE 787N
SOUTHLAND ERROLLINE 18M

TC FREEDOM 104 AMF CAF NHF
Dam: **SOUTHLAND ERROLLINE 38U (1421953)**
SOUTHLAND ERROLLINE 193S

• Orphaned June 1st

EPD	BW	WW	YW	MILK	TM
	+1.4	+39	+78		



Southland Erroline 38U
Dam of 101Z

105A

SOUTHLAND BLU RAY 134Z

March 31 2012 CADS 134Z CAA #1698709
BW: 84lbs. WW: 903 lbs BULL CALF

BC 7022 RAVEN 7965 D
Sire: **LIMESTONE BLU RAY W661 (1591075)**
C&H EVER ENTENSE 4036

B C MARATHON 7022 AMF CAF NHF
O C C BLACKBIRD 796F
BR MIDLAND AMF CAF NHF
SHADYBROOK EVER ENTENSE 491G
TC FREEDOM 104 AMF CAF NHF
SOUTHLAND ERROLLINE 44L
SOUTHLAND MATRIX 24K
SOUTHLAND DIXIE 173K

SOUTHLAND FREE RIDE 68R
Dam: **SOUTHLAND DIXIE 126W (1528809)**
SOUTHLAND DIXIE 38M

• Orphaned June 1st

EPD	BW	WW	YW	MILK	TM
	+2	+41	+73	+19	



Lot 106
Southland Reward 138Z



106

SOUTHLAND REWARD 138Z

April 04 2012 CADS 138Z CAA #1698711
BW: 89lbs. WW: 835 lbs BULL CALF

WK REWARD
Sire: **VAR REWARD 9360 (1606228)**
VAR RITO SOPHIE 3835

CONNEALY NETWORK AMF CAF
WK LOLA 1257
G A R GRID MAKER AMF CAF NHF
VAR RITO SOPHIE 8658
TC FREEDOM 104 AMF CAF NHF
SOUTHLAND ERROLLINE 44L
RONAN GIANT 16C
RONAN BONNIE 46G

SOUTHLAND FREE RIDE 68R
Dam: **SOUTHLAND SUSAN 41U (1421919)**
RONAN SUSAN 36J

• Orphaned June 1st

EPD	BW	WW	YW	MILK	TM
	+3.3	+55	+95	+17	

106A SOUTHLAND SUSAN 97Y

March 06 2011 CADS 97Y CAA #1631509
BW: 72lbs. WW: 579 lbs. BRED HEIFER

HF KODIAK 5R AMF CAF NHF MAF
Sire: **HF XTREME 117U (1469320)**
HFDF ECHO 13N

SANDY BAR ADVANTAGE 43M
WILBAR RUBY 955N
RIVERBEND POWERLINE 0050
HF ECHO 83J
TC FREEDOM 104 AMF CAF NHF
SOUTHLAND ERROLLINE 44L
RONAN GIANT 16C
RONAN BONNIE 46G

SOUTHLAND FREE RIDE 68R
Dam: **SOUTHLAND SUSAN 41U (1421919)**
RONAN SUSAN 36J

AI bred to BAN Masterpiece 9X May 11
Exposed to Limestone Blu Ray W661
June 5 - August 15
Safe to the AI

EPD	BW	WW	YW	MILK	TM
	+1.4	+48	+81	+19	

107 SOUTHLAND MS PRIDE 163W

February 13 2009 CADS 163W CAA #1595381
 BW: 82lbs. WW: 615 lbs. COW

TC FREEDOM 104 AMF CAF NHF
 Sire: SOUTHLAND FREE RIDE 68R (1272820)
 SOUTHLAND ERROLINE 44L

FREYBURN EQUALIZER 14L
 Dam: HOWE MS PRIDE 24P (1213671)
 HOWE MS PRIDE 105M

AI bred to Southland Thriller 83X May 14
 Exposed to TW Upward 35X
 June 5 - August 30
 Due to calve mid-April

CONNEALY FOREFRONT AMF CAF NHF
 T C RUBY 9095 CAF
 SCA 03H OF IDEAL 1418
 SCA ERROLINE 16H
 EBON HILL EQUALIZER 117'97
 BAR 20 FLORESS 465F
 MERIT DIESEL 8041
 HOWE MS PRIDE DDH 16F

D	BW	WW	YW	MILK	TM
P	+4.8	+48	+95	+26	

107A SOUTHLAND PRIDE 30Y

February 15 2011 CADS 30Y CAA #1631610
 BW: 77lbs. WW: 715 lbs. BRED HEIFER

BC 7022 RAVEN 7965
 Sire: LIMESTONE BLU RAY W661 (1591075)
 C&H EVER ENTENSE 4036

SOUTHLAND FREE RIDE 68R
 Dam: SOUTHLAND MS PRIDE 163W (1595381)
 HOWE MS PRIDE 24P

AI bred to BAN Masterpiece 9X May 14
 Exposed to BCAR Preference 122Y
 June 5 - July 30
 Safe to the AI

B C MARATHON 7022 AMF CAF NHF
 O C C BLACKBIRD 796F
 BR MIDLAND AMF CAF NHF
 SHADYBROOK EVER ENTENSE 491G
 TC FREEDOM 104 AMF CAF NHF
 SOUTHLAND ERROLINE 44L
 FREYBURN EQUALIZER 14L
 HOWE MS PRIDE 105M

E	BW	WW	YW	MILK	TM
P	+3.3	+52	+94	+23	

108 SOUTHLAND SWEETNESS 62Y

February 23 2011 CADS 62Y CAA #1631487
 BW: 84lbs. WW: 629 lbs. BRED HEIFER

SOUTHLAND FREE RIDE 68R
 Sire: SOUTHLAND FRINGE 210U (1450907)
 POPLAR MDWS LADY HEATHER 3N

SOUTHLAND JIMMY RAY 170N
 Dam: SOUTHLAND SWEETNESS 25T (1396123)
 SOUTHLAND SWEETNESS 226R

AI bred to BPF Special Focus 504 May 17
 Exposed to Limestone Blu Ray W661
 June 5 - August 15
 Favorable to the AI

TC FREEDOM 104 AMF CAF NHF
 SOUTHLAND ERROLINE 44L
 LEADTIME OF ALCAN 150
 POPLAR MDWS LADY HEATHER 16K
 SANDY BAR BRAVE HEART 86K
 SOUTHLAND DIXIE 14K
 DMM FLEX 6L
 SOUTHLAND SWEETNESS 29M ET

D	BW	WW	YW	MILK	TM
P	+3.9	+43	+79	17	

108A SOUTHLAND PRIDE 66Y

February 25 2011 CADS 66Y CAA #1631491
 BW: 80lbs. WW: 669 lbs. BRED HEIFER

SOUTHLAND FREE RIDE 68R
 Sire: SOUTHLAND FRINGE 210U (1450907)
 POPLAR MDWS LADY HEATHER 3N

DMM TRACTION 109J
 Dam: SOUTHLAND TALK OF THE TOWN 54N
 WEST WINDS PRIDE MISS 11B

AI bred to BPF Special Focus 504 May 11
 Exposed to Limestone Blu Ray W661
 June 5 - August 15
 Favorable to the AI

TC FREEDOM 104 AMF CAF NHF
 SOUTHLAND ERROLINE 44L
 LEADTIME OF ALCAN 150
 POPLAR MDWS LADY HEATHER 16K
 TC STOCKMAN 365
 DMM MISS ESSENCE 22B
 HIGH SKY OF WEST WINDS 1W
 PRIDE MISS OF WEST WINDS 71T

E	BW	WW	YW	MILK	TM
P	+3.3	+38	+74	+24	

109 SOUTHLAND ALLEGRA 89Y

March 03 2011 CADS 89Y CAA #1631504
 BW: 82lbs. WW: 602 lbs. BRED HEIFER

SOUTHLAND FREE RIDE 68R
 Sire: SOUTHLAND FRINGE 210U (1450907)
 POPLAR MDWS LADY HEATHER 3N

DMM AMBUSH 22M
 Dam: SOUTHLAND ALLEGRA 248S (1348517)
 RONAN BONNY ALLEGRA 28J

Exposed to Limestone Blu Ray W661
 May 15 - August 15
 Due to calve the end of February

TC FREEDOM 104 AMF CAF NHF
 SOUTHLAND ERROLINE 44L
 LEADTIME OF ALCAN 150
 POPLAR MDWS LADY HEATHER 16K
 HIGH VALLEY 4C6 AMBUSH AMF CAF
 DMM MISS ESSENCE 108J
 RONAN GIANT 16C
 RONAN BONNY ALLEGRA 12F

D	BW	WW	YW	MILK	TM
P	+3.2	+43	+75	+21	

109A SOUTHLAND ERROLINE 34Y

February 16 2011 CADS 34Y CAA #1631612
 BW: 83lbs. WW: 734 lbs. BRED HEIFER

NORTHLINE LANDSLIDE 787N
 Sire: SOUTHLAND DR FEELGOOD 194S
 SOUTHLAND ON TIME 21M

REMITALL RANCHMAN 556R
 Dam: SOUTHLAND ERROLINE 338U (1451135)
 SOUTHLAND ERROLINE 130P

Exposed to Limestone Blu Ray W661
 May 15 - August 15
 Due to calve the end of February

ROTH REGULATOR 0405 CAF
 DREAM MAKERS JESTRESS 787G
 KBJ CONQUOR ALL 447J
 DOUBLE J LASS 452A
 REMITALL CHOICE MINT 99M
 REMITALL CLASSY LADY 18K
 SOUTHLAND MATRIX 24K
 SOUTHLAND ERROLINE 108M

E	BW	WW	YW	MILK	TM
P	+4.5	+51	+76	+12	

110 LLB EVENING TINGE 27Y

FEBRUARY 12 2012 LLB 27Y CAA# 1625562
 BW: 82 lbs WW: 651 lbs BRED HEIFER

DOUBLE AA BLACKMAN 252'96
 Sire: DOUBLE AA OLD POST BANDOLIER
 DOUBLE AA ANNIE K 548'99

DMM AMBUSH 03M
 Dam: GEIS EVENING TINGE 121'07
 SILVER DOME EVENING TINGE 729M

AI bred to BPF Special Focus 504 May 4
 Exposed to Limestone Blu Ray W661
 May 25 - August 15
 Safe to the AI

DOUBLE AA BLACKMAN 24'93
 DOUBLE AA ANNIE K 620'91
 JOHNSTON BANDOLIER 849E
 DOUBLE AA ANNIE K 280'96
 HIGH VALLEY 4C6 AMBUSH
 DMM MISS ESSENCE 108J
 SILVER DOME BANDY 131K
 SILVER DOME EVENING TINGE 329K

D	BW	WW	YW	MILK	TM
P	+3.5	+35	+64	+11	+29

110A NORSEMAN PRISTINE 44'11

January 24 2011 NORS 44Y CAA #1645973
 BW: 74lbs. BRED HEIFER

S A V FINAL ANSWER 0035 AMF CAF NHF
 Sire: S A V PIONEER 7301 (1481377)
 S A V BLACKBIRD 5297 CAC

MVF VRD DATELINE 42N
 Dam: NORSEMAN PRISTINE 35'07 (1406659)
 CCL PRISTINE 1N

AI bred to BPF Special Focus 504 May 9
 Exposed to Limestone Blu Ray W661
 May 30 - August 15
 Due to calve early March

SITZ TRAVELER 8180 AMF CAF NHF
 S A V EMULOUS 8145 CAF
 BOYD NEW DAY 8005 AMF CAF NHF
 S A V BLACKBIRD 1082 CAC
 VERMILION DATELINE 7078 AMF CAF NHF
 MVF FELICIA 47J
 BON VIEW NEW DESIGN 1407 AMF CAF NHF
 PAULA ABDUL OF K DEEN 628

E	BW	WW	YW	MILK	TM
P	+2.9	+52	+94	+22	

111**SOUTHLAND SUSAN 104Y**

March 13 2011 CADS 104Y CAA #1631514
 BW: 94lbs. WW: 661 lbs. BRED HEIFER

SCHURRTOP MC 2500 AMF CAF
 Sire: **WERNER STREET SENSE 247 (1442533)**
 WERNER FALCON JILT 356R

SOUTHLAND VEGAS 7N
 Dam: **SOUTHLAND SUZY 154R (1290612)**
 SOUTHLAND SUZY 42N

AI bred to BPF Special Focus 504 May 16
 Exposed to Limestone Blu Ray W661
 June 5 – August 15
 Favorable to the AI

SCHURRTOP M C
 BR MIDLAND AMF CAF NHF
 SUMMITCREST JILT 080J
 HOFF TRIUMPH S C 927 AMF CAF NHF
 SOUTHLAND BELLE 71L
 G D A R TRAVELER 044 AMF CAF NHF
 SOUTHLAND SUSAN 58L

E	BW	WW	YW	MILK	TM
D	+5.2	+37	+59	+13	



Southland Suzy 154R - Dam of Lot 111
 Purchased by Rob Garner

**112****NORSEMAN QUEEN RUTH 87'11**

February 27 2011 NORS 87Y CAA #1649774
 BW: 70lbs. BRED HEIFER

HF KODIAK 5R AMF CAF NHF MAF
 Sire: **SOO LINE KODIAK 8110 (1438296)**
 KBJ CLEO 685M

HF SHADOW 12S
 Dam: **NORSEMAN QUEEN RUTH 57'09**
 NORSEMAN QUEEN RUTH 24'05

Exposed to Limestone Blu Ray W661
 May 15 – August 15
 Due to calve mid-February

SANDY BAR ADVANTAGE 43M
 WILBAR RUBY 955N
 CAR SHOSHONE PRINCE 086
 KBJ CLEO 545K
 HF FREE WHEELER 191N
 HF BLACKBIRD 145P
 MVF VRD DATELINE 42N
 CRESCENT CREEK QUEEN RUTH 55M

E	BW	WW	YW	MILK	TM
D	+2	+41	+81	19	

112A**NORSEMAN KINCHTRY BEAUTY 94'1**

March 07 2011 NORS 94Y CAA #1646010
 BW: 82lbs. BRED HEIFER

HF FREE WHEELER 191N
 Sire: **HF SHADOW 12S (1332004)**
 HF BLACKBIRD 145P

MVF VRD DATELINE 42N
 Dam: **NORSEMAN KINCHTRY BEAUTY64'07**
 LLB KINCHTRY BEAUTY 334P

AI bred to BPF Special Focus 504 May 5
 Exposed to Limestone Blu Ray W661
 May 25 – August 15
 Favorable to the AI

TC FREEDOM 104 AMF CAF NHF
 DURALTA 14C ECHO 32E
 HF POWER SOURCE 94M
 HF BLACKBIRD 120L
 VERMILION DATELINE 7078 AMF CAF NHF
 MVF FELICIA 47J
 HF CONTROLLER 35L
 LLB KINCHTRY BEAUTY 226J

E	BW	WW	YW	MILK	TM
D	+3.4	+37	+75	+21	



Lot 113
Southland Feelgood 25Z



Lot 113A
Southland Feelgood 145Z

**113****SOUTHLAND FEELGOOD 25Z**

February 11 2012 CADS 25Z CAA #1700229
 BW: 80lbs. WW: 751 lbs BULL CALF

NORTHLINE LANDSLIDE 787N
 Sire: **SOUTHLAND DR FEELGOOD 194S**
 SOUTHLAND ON TIME 21M

HF SHADOW 12S
 Dam: **NORSEMAN BURGESS 76'09 (1517096)**
 NORSEMAN BURGESS 62'06

ROTH REGULATOR 0405 CAF
 DREAM MAKERS JESTRESS 787G
 KBJ CONQUOR ALL 447J
 DOUBLE J LASS 452A
 HF FREE WHEELER 191N
 HF BLACKBIRD 145P
 HF FREWILL 12P
 SWEETWATER BURGESS 54P

E	BW	WW	YW	MILK	TM
D	+3.8	+37	+70	+15	

113A**SOUTHLAND FEELGOOD 145Z**

April 08 2012 CADS 145Z CAA #1700238
 BW: 90lbs. WW: 882 lbs BULL CALF

NORTHLINE LANDSLIDE 787N
 Sire: **SOUTHLAND DR FEELGOOD 194S**
 SOUTHLAND ON TIME 21M

DDSA STOCKY 77H
 Dam: **MGA EULA 44L (1042822)**
 MGA REULA 32J

ROTH REGULATOR 0405 CAF
 DREAM MAKERS JESTRESS 787G
 KBJ CONQUOR ALL 447J
 DOUBLE J LASS 452A
 TC STOCKMAN 365
 GET-A-LONG KARAMA 577
 DOUBLE BAR ROGUE
 JLT EULA 101E

E	BW	WW	YW	MILK	TM
D	+3.9	+49	+70	+15	

114

SOUTHLAND SHAKIRA 87W

January 29 2009 CADS 87W CAA #1595379
BW: 85lbs. WW: 639 lbs. COW

SCHURRTOP MC 2500 AMF CAF
Sire: **WERNER STREET SENSE 247 (1442533)**
WERNER FALCON JILT 356R

SOUTHLAND VEGAS 7N
Dam: **SOUTHLAND SHAKIRA 200S (1346534)**
SOUTHLAND SHAKIRA 117P

Al bred to Southland Thriller 83X May 21
Exposed to TW Upward 35X
June 10 – August 30
Safe to the AI

SCHURRTOP M C
SCHURRTOP R S 1413 2153
BR MIDLAND AMF CAF NHF
SUMMITCREST JILT 080J
HOFF TRIUMPH S C 927 AMF CAF NHF
SOUTHLAND BELLE 71L
SOUTHLAND MATRIX 24K
SOUTHLAND SHAKIRA 25M

D P E	BW	WW	YW	MILK	TM
	+4.3	+38	+57	+13	



Lot 114
Southland Shakira 87W



115

SOUTHLAND TIME OUT 28W

January 20 2009 CADS 28W CAA #1595374
COW

SCHURRTOP MC 2500 AMF CAF
Sire: **WERNER STREET SENSE 247 (1442533)**
WERNER FALCON JILT 356R

SOUTHLAND OVERDRIVE 131K
Dam: **SOUTHLAND TIME OUT 168P (1288331)**
LAKESHORE 6B COREEN 53'00

Al bred to Southland Thriller 83X May 5
Exposed to TW Upward 35X
May 25 – August 30
Safe to the AI

SCHURRTOP M C
SCHURRTOP R S 1413 2153
BR MIDLAND AMF CAF NHF
SUMMITCREST JILT 080J
LAMBS OVERDRIVE 45E
NETHERLEA RUTH 7B
GILLIS PINE DRIVE 6B
ANGUS ACRES COREEN 59E

D P E	BW	WW	YW	MILK	TM
	+4.6	+33	+51	+12	

116

SOUTHLAND GEORGINA 104X

February 04 2010 CADS 104X CAA #1597524
BW: 79lbs. WW: 657 lbs. COW

NORTHLINE LANDSLIDE 787N
Sire: **SOUTHLAND DR FEELGOOD 194S**
SOUTHLAND ON TIME 21M

SOUTHLAND FREE RIDE 68R
Dam: **SOUTHLAND GEORGINA 247U (1450919)**
SOUTHLAND GEORGINA 149P

Exposed to BCAR Preference 122Y
May 4 – July 30
Due to calve mid-February

ROTH REGULATOR 0405 CAF
DREAM MAKERS JESTRESS 787G
KBJ CONQUOR ALL 447J
DOUBLE J LASS 452A
TC FREEDOM 104 AMF CAF NHF
SOUTHLAND ERROLINE 44L
SOUTHLAND MATRIX 24K
SOUTHLAND GEORGINA 60M

D P E	BW	WW	YW	MILK	TM
	+4.5	+45	+72	+14	

117

SOUTHLAND DANA 58U

January 20 2008 CADS 58U CAA #1421936
BW: 65lbs. WW: 664 lbs. COW

FAMOUS 7001 AMF
Sire: **GAMBLES HOT ROD (1302206)**
CHAMPION HILL LADY 703

DMM AMBUSH 22M
Dam: **SOUTHLAND DANA 102S (1336060)**
SOUTHLAND DANA 127M

Al bred to Southland Thriller 83X May 18
Exposed to TW Upward 35X
June 5 – August 30
Possible to the AI

S A F FAME AMF CAF NHF
T K KAREN 1369
LEACHMAN SAUGAHATCHEE 3000C
CHAMPION HILL LADY STONE 731
HIGH VALLEY 4C6 AMBUSH AMF CAF
DMM MISS ESSENCE 108J
LAMBS OVERDRIVE 45E
LAKESHORE 106B DANA 31'97

D P E	BW	WW	YW	MILK	TM
	+2.1	+38	+62	+11	

118

SOUTHLAND LAUREL 270W

March 31 2009 CADS 270W CAA #1595389
BW: 81lbs. WW: 631 lbs. COW

TC FREEDOM 104 AMF CAF NHF
Sire: **SOUTHLAND FREE RIDE 68R (1272820)**
SOUTHLAND ERROLINE 44L

DMM AMBUSH 22M
Dam: **SOUTHLAND LAUREL 153R (1274205)**
SOUTHLAND LAUREL 140M

Exposed to TW Upward 35X
May 5 – August 30
Due to calve the end of March

CONNELLY FOREFRONT AMF CAF NHF
T C RUBY 9095 CAF
SCA 03H OF IDEAL 1418
SCA ERROLINE 16H
HIGH VALLEY 4C6 AMBUSH AMF CAF
DMM MISS ESSENCE 108J
SANDY BAR BRAVE HEART 86K
SOUTHLAND LAUREL 174K

D P E	BW	WW	YW	MILK	TM
	+4.3	+47	+82	+23	

119

SOUTHLAND ANNE 101X

February 04 2010 CADS 101X CAA #1655352
BW: 84lbs. WW: 694 lbs. COW

SOUTHLAND FREE RIDE 68R
Sire: **SOUTHLAND FREE STYLE 163U (1460243)**
SOUTHLAND ON TIME 21M

DMM TRACTION 109J
Dam: **SOUTHLAND ANNE 16P (1232992)**
SOUTHLAND ANNE 79H

Exposed to BCAR Preference 122Y
May 4 – July 30
Due to calve the end of February

TC FREEDOM 104 AMF CAF NHF
SOUTHLAND ERROLINE 44L
KBJ CONQUOR ALL 447J
DOUBLE J LASS 452A
TC STOCKMAN 365
DMM MISS ESSENCE 22B
OMEGA FONZ 4F
CRESCENT CREEK DUCHESS 4B

D P E	BW	WW	YW	MILK	TM
	+3.9	+37	+62	+19	





120

TW UPWARD 35X

February 01 2010

IMP 35X

CAA #1606227

BW: 92 lbs

WW: 751 lbs.

E	BW	WW	YW	MILK	TM
P	+2.7	+66	+125	+30	

CONNEALY ONWARD AMF CAF NHF
Sire: SITZ UPWARD 307R (1385926)
 SITZ HENRIETTA PRIDE 81M
 G A R GRID MAKER AMF CAF NHF
Dam: MAR BLACKCAP 5073 (15089213)
 M A R BLACKCAP 1273

CONNEALY LEAD ON AMF CAF NHF
 ALTUNE OF CONANGA 6104
 SITZ VALUE 7097 AMF CAF NHF
 SITZ HENRIETTA PRIDE 1370
 G D A R TRAVELER 044 AMF CAF NHF
 G A R PRECISION 2536 AMC NHF
 BON VIEW NEW DESIGN 878 AMF CAF NHF
 K A F BLACKCAP 9053

A docile, sound, individual with a tremendous set of numbers. I believe 35X takes breeding to the next level, having seen his mother and many sisters in production at Winter Angus in Joliet, Montana. I know Upward 35X is a great one.

- Sells with 36 units of Owners use semen stored at Southland.



121

SOUTHLAND DR FEELGOOD 194S

February 15 2006

CADS 194S

CAA #1346529

BW: 84lbs.

WW: 955 lbs.

E	BW	WW	YW	MILK	TM
P	+4.9	+54	+75	+8	

ROTH REGULATOR 0405 CAF
Sire: NORTHLINE LANDSLIDE 787N (1180772)
 DREAM MAKERS JESTRESS 787G
 KBJ CONQUOR ALL 447J
Dam: SOUTHLAND ON TIME 21M (1289079)
 DOUBLE J LASS 452A

GDAR SVF RUSS 184B
 BEAR MTN LADY ERALINE 302
 MINBURN FREE LANCER 79D
 KBJ JESTRESS 224D
 CRESCENT CREEK MAXIMUM 37C
 LLB KINOCOTRY BEAUTY 403E
 LLB BRUTE
 DOUBLE J LASS 272U

Not much needs to be said about the Doctor. The entire calf crop from the Norseman lease cows are off of him and I believe they are a testament to this outcross breed changer.

- Sells with 55 units of Owners semen stored at Southland.



122

BANDURA EXCHANGER 23Y

January 24 2011 BAN 23Y CAA #1637800 BW: 74lbs. WW: 721 lbs.

E	BW	WW	YW	MILK	TM
P	+1.4	+64	+121	+23	

Sire: S A V MASTERPIECE 5289 (1399153)
S A V QUEEN 8301

Dam: REMITALL QUEEN 536T (1398961)
REMITALL QUEEN 559R

SITZ TRAVELER 8180 AMF CAF NHF
BOYD FOREVER LADY 8003
LEACHMAN RIGHT TIME AMF
S A V STAR QUEEN 1780
SITZ TRAVELER 8180 AMF CAF NHF
S A V EMULOUS 8145 CAF
F A R KRUGERRAND 410H AMF CAF NHF
REMITALL QUEEN 51N

Exchanger was the 2012 Signature Series high selling Black Angus bull. This \$40,000 bull has tremendous length and performance. He is a true stockman's bull with perfect numbers.
Terms to be announced sale day.
Owned with Bandura Ranches.
• Sells with 42 unit of semen stored at Alta Genetics.



123

LIMESTONE BLU RAY W661

Full sister to Lot 123
Lot 1 in the Limestone LLC Dispersal

February 25 2009 IMP 661W CAA #1591075 BW: 60 lbs WW: 800 lbs

E	BW	WW	YW	MILK	TM
P	+2.1	+41	+74	+20	

Sire: BC 7022 RAVEN 7965 (1471800)
O C C BLACKBIRD 796F

Dam: C&H EVER ENTENSE 4036 (14692349)
SHADYBROOK EVER ENTENSE 491G

O C C KIRBY 633K
GIBBET HILL MIGNONNE E37
O C C BONANZA 880B
O C C BLACKBIRD 779A
TWIN VALLEY PRECISION E161
BR ROYAL LASS 7036-19
TRAVELER 124 G D A R
SITZ EVERELDA ENTENSE 1137

Blu Ray has done an outstanding job breeding at Southland. He is truly a sale feature as were his full sister and dam. They were Lot 1 and 2 in the Limestone LLC Dispersion this fall. Use him on any type of female. We have, and he works every time.
• Sells with 27 units of semen stored at Southland.

124

VAR REWARD 9360

March 18 2009 IMP 9360W CAA #1606228
BW: 86 lbs WW: 772 lbs

CONNEALY NETWORK AMF CAF
Sire: **WK REWARD (15134955)**
WK LOLA 1257

G A R GRID MAKER AMF CAF NHF
Dam: **VAR RITO SOPHIE 3835 (14590545)**
VAR RITO SOPHIE 8658

G A R GRID MAKER AMF CAF NHF
ELIGENCE PLUS OF CONANGA
BON VIEW NEW DESIGN 1407 AMF CAF NHF
WK LOLA
G D A R TRAVELER 044 AMF CAF NHF
G A R PRECISION 2536 AMC NHF
WK REAL TIME
VAR RITO MAXINE 6176

Reward is very unique. This may be an oxymoron, but he is a rugged stock bull with style and eye appeal. A small injury prevented us from using him this spring, but he was given a clean bill of health soon after. We love his calves and believe he is a bull that a lot of modern Angus cows need. Reward is truly an individual who will be missed around here.

E P D	BW	WW	YW	MILK	TM
	+3.1	+65	+111	+15	



Lot 124
VAR Reward 9360

125

LLB CASINO 333W

April 01 2009 LLB 333W CAA #1520264
BW: 80lbs. WW: 814 lbs.

ADELPHI TOM BOY 20H
Sire: **FIGURE 8 ANGUS TOM BOY 509R**
FIGURE 8 ANGUS LADY 604J

KILMAURS DAQUANTAE 1H
Dam: **LLB KINCHTRY BEAUTY 317L (1242519)**
DOUBLE J BEAUTY 403A

ANGUS ACRES TOM BOY 64D
ADELPHI BURGESS J 39X
FIGURE 8 ANGUS BIG DEAL
FIGURE 8 ANGUS LADY 604G
R R DAQUANTAE 789E AMF CAF NHF
KILMAURS MISS KELLY
DR BAROS OF PAT 330W
S A F JETSTREAM BEAUTY 131R

E P D	BW	WW	YW	MILK	TM
	+3.6	+19	+28	+10	

Casino offers a unique pedigree and puts a lot of style into his calves. Use Casino to add length and neck extension in his offspring. He will truly be a female maker.
• Sells with 20 units of semen stored at Southland.



Dam of Lot 125
LLB Kinochtry Beauty



Lot 125
LLB Casino 333W



SAV Preference 9184
Sire of Lot 126



Lot 127
Norseman Pioneer 37'11

126

BCAR PREFERENCE 1122

APRIL 5 2011 CSG 122Y CAA# 1629128
BW: 76 lbs

S A V PROVIDENCE 6922
Sire: **S A V PREFERENCE 9184**
S A V BESSIE HEIRESS 4149

KR TOPCUT QUARTERBACK 101H
Dam: **BREED CREEK PAT PRIDE 339**
BREED CREEK PAT PRIDE 8F 19'98

S A V 004 PREDOMINANT 4438
S A V MAY 7238
S A V 8180 TRAVELER 004
S A V BESSIE HEIRESS 1184
TC STOCKMAN 2164
K R MISS 16W BROST 105A
BREED CREEK ATLAS 2E
BREED CREEK PAT PRIDE 8'96

Preference was the high seller at the 49th Parallel Bull Sale in Mankota, SK. Very low birth to very high growth is what attracted us to this bull. Coming out of the no nonsense Breed Creek herd, you know he is as honest as they come. We worked this bull hard this year and he was breeding cows naturally at 12 1/2 months of age. Don't overlook this guy. He very well could be the next great breed changer. Preference has a super set of numbers as well.

E P D	BW	WW	YW	MILK	TM
	+2.0	+63	+103	+25	+57

127

NORSEMAN PIONEER 37'11

January 21 2011 NORS 37Y CAA #1645966
BW: 81lbs. WW: 709 lbs

S A V FINAL ANSWER 0035 AMF CAF NHF
Sire: **S A V PIONEER 7301 (1481377)**
S A V BLACKBIRD 5297 CAC

LLB NEW FRONTIER 81N
Dam: **NORSEMAN PRIDE LADY 40'05 (1283323)**
CRESCENT CREEK PRIDE LADY 88N

SITZ TRAVELER 8180 AMF CAF NHF
S A V EMULOUS 8145 CAF
BOYD NEW DAY 8005 AMF CAF NHF
S A V BLACKBIRD 1082 CAC
B/R NEW FRONTIER 095 AMF CAF NHF
ISLA BANK PRINCESS ANNIE 4L
GDAR QUANTUM 963
CRESCENT CREEK LADY BATE 111L

Pioneer is a tremendous bull. He has calving ease to growth spread. His dam sells in the Norseman offering as Lot 144, and has one of the top show heifer prospects. Expect great things from this great herd bull.
Owned with Bandura Ranches • Sells with 99 units of semen stored at Southland.

E P D	BW	WW	YW	MILK	TM
	+0.3	+51	+90	+24	

Norseman Cows

Welcome everyone, from the Dyrland Family to our portion of the Southland Angus Complete Herd Dispersal Sale. We are very pleased to offer these cows from our herd for sale today. This group of females is definitely hard to part with. They came to be at Southland two years ago when our herd size at home exceeded our pasture area. Southland Angus agreed to take some of our cows on lease.

Now that Shane and Lexi have decided to disperse their herd and our grazing area hasn't increased these cows have to find a new home. Some of these cows come from the very best cow families at Norseman Farms. In particular Norseman Eula 11'05 who raised an outstanding bull calf this year who will be selling in the sale as well.

The cows are in excellent condition and are very sound. As this is not part of the dispersal, all of them are guaranteed. We know they will be a tremendous addition to any herd.

We look forward to seeing you in Swift Current on December 1st.



Ron Dyrland 306. 375. 7809
 Stuart Dyrland 306. 741. 9929
 Shaun Dyrland 306. 375. 7810
 Kirby Dyrland 306. 375. 7731
 Darcy Dyrland 306. 375. 7737



Lot 128
 Norseman Eula 11'05



Lot 128A
 Southland Feelgood 87Z

128 NORSEMAN EULA 11'05

January 21 2005 NORS 11R CAA #1283288
 BW: 79lbs. WW: 670 lbs. COW

VERMILION DATELINE 7078 AMF CAF NHF
 Sire: MVF VRD DATELINE 42N (1184660)
 MVF FELICIA 47J

DDSA STOCKY 77H
 Dam: MGA EULA 44L (1042822)
 MGA REULA 32J

CONNELLY DATELINE
 VERMILION BLACKBIRD 5044
 KRUGERRAND OF DONAMERE 490
 MVF FELICIA 124B
 TC STOCKMAN 365
 GET-A-LONG KARAMA 577
 DOUBLE BAR ROGUE
 JLT EULA 101E

Exposed to TW Upward 35X
 May 15 - August 30
 Due to calve the end of March or early April

EPD	BW	WW	YW	MILK	TM
	+2	+46	+76	+17	

128A SOUTHLAND FEELGOOD 87Z

March 01 2012 CADS 87Z CAA #1700232
 BW: 88lbs. WW: 932 lbs. BULL CALF

NORTHLINE LANDSLIDE 787N
 Sire: SOUTHLAND DR FEELGOOD 194S
 SOUTHLAND ON TIME 21M

EPD	BW	WW	YW	MILK	TM
	+3.1	+49	+76	+13	

129

NORSEMAN RUBY 7'04

February 18 2004 NORS 7P CAA #1212958
BW: 100lbs. WW: 721 lbs.

LEACHMAN SAUGAHATCHEE 3000C
Sire: BAYSHORE DIABLO 09L (1078951)
BAYSHORE NANCY 02D

JOHNSTON BANDOLIER 170F
Dam: ELLIOTT RUBY 53 66L (1077839)
BATSCHOL RUBY 53D

Al bred to Southland Thriller 83X May 5
Exposed to TW Upward 35X
May 25 - August 30
Safe to the AI

N BAR EMULATION EXT AMF CAF NHF
LEACHMAN B C 7100
ACUMEN BOLD LEADER 30X
NANCY MG 52'82
BROOKSIDE BANDOLIER 12U
JOHNSTON MAX TRADITION 370A
WIVA CREEK OVERDRIVE 80A
BATSCHOL RUBY 49B

D	BW	WW	YW	MILK	TM
PRE	+6.6	+37	+63	+10	



Lot 129A
Norseman Ruby 7'04



129A

SOUTHLAND RUBY 80Z

February 28 2012 CADS 80Z CAA #1700244
BW: 101lbs. WW: 787 lbs HEIFER CALF

NORTHLINE LANDSLIDE 787N
Sire: SOUTHLAND DR FEELGOOD 194S
SOUTHLAND ON TIME 21M

D	BW	WW	YW	MILK	TM
PRE	+3.7	+50	+69	+9	



Lot 129A
Southland Ruby 80Z



130

NORSEMAN KINCHTRY BEAUTY64'07

March 02 2007 NORS 64T CAA #1406751
BW: 83lbs. WW: 734 lbs. COW

VERMILION DATELINE 7078 AMF CAF NHF
Sire: MVF VRD DATELINE 42N (1184660)
MVF FELICIA 47J

HF CONTROLLER 35L
Dam: LLB KINCHTRY BEAUTY 334P (1242417)
LLB KINCHTRY BEAUTY 226J

Exposed to TW Upward 35X
May 15 - August 30
Due to calve the end of February

CONNELLY DATELINE
VERMILION BLACKBIRD 5044
KRUGERRAND OF DONAMERE 490 NHF
MVF FELICIA 124B
HF MOST WANTED 46H
HF LUCY 84J
PAT TEX 118F
DOUBLE J BEAUTY 214X

D	BW	WW	YW	MILK	TM
PRE	+4.1	+47	+75	+13	



Lot 129A
Southland Kinchtry Beauty 78Z



130A

SOUTHLAND KINCHTRY BEAUTY 78Z

February 27 2012 CADS 78Z CAA #1700243
BW: 83lbs. WW: 816 lbs HEIFER CALF

NORTHLINE LANDSLIDE 787N
Sire: SOUTHLAND DR FEELGOOD 194S
SOUTHLAND ON TIME 21M

D	BW	WW	YW	MILK	TM
PRE	+3.1	+52	+92	+22	



Lot 130A
Southland Kinchtry Beauty 78Z



131

NORSEMAN QUEEN RUTH 81'09

March 16 2009 NORS 81W CAA #1517033
BW: 80lbs. WW: 512 lbs. COW

S A V 8180 TRAVELER 004
Sire: S A V 004 TRAVELER 7583 (1461388)
S A V BESSIE HEIRESS 1184 CAC

DWAJO CHIEF 92E
Dam: CRESCENT CRK QUEEN RUTH 123
CRESCENT CREEK QUEEN RUTH 148H

Al bred to Southland Thriller 83X May 18
Exposed to TW Upward 35x
June 5 - August 30
Safe to the AI

SITZ TRAVELER 8180 AMF CAF NHF
BOYD FOREVER LADY 8003
S A F 598 BANDO 5175 AMF CAC
S A V BESSIE HEIRESS 8067
GDAR SVF CHIEF
WICKLOW MISS LUCY 3C
CRESCENT CREEK BRUTUS 105F
CRESCENT CREEK QUEEN RUTH 32U

D	BW	WW	YW	MILK	TM
PRE	+1.5	+31	+61	+21	



Lot 131A
Southland Queen Ruth 11Z



131A

SOUTHLAND QUEEN RUTH 11Z

February 6, 2012 CADS 11Z CAA# 1701078
BW: 83 WW: 689 lbs. HEIFER CALF

NORTHLINE LANDSLIDE 787N
Sire: SOUTHLAND DR FEELGOOD 194S
SOUTHLAND ON TIME 21M

E	BW	WW	YW	MILK	TM
PP	+4.2	+45	+68	+15	+38
ED					

132

NORSEMAN LASSIE 47'08

January 31 2008 NORS 47U CAA #1449312
BW: 95lbs. WW: 719 lbs COW

A J NORTH STAR
Sire: **WHITE LAKE STARWALKER 8H (930071)**
WHITE LAKE BLACKCAP 51A

Q A S TRAVELER 23-4 AMF CAF NHF
Dam: **DIAMOND D BEA 221J (975616)**
DIAMOND D BEA 121E

Exposed to BAN Exchanger 23Y
May 2 - July 30
Due to calve early March

CH 054 RITO 0100
J A R MISS ELBA 28
GRUBBS EASTWOOD
WHITE LAKE BLACKCAP 8W
BAND 234 OF IDEAL 3163
Q A S BLACKBIRD EVE 601 1
BLACK MEADOWS CASEY 25B
BLACK VELVET BEA 21A

DPR	BW	WW	YW	MILK	TM
	+4.8	+34	+70	+30	



Lot 132A
Southland Feelgood 119Z



132A

SOUTHLAND FEELGOOD 119Z

March 21 2012 CADS 119Z CAA #1700237
BW: 92lbs. WW: 899 lbs BULL CALF

NORTHLINE LANDSLIDE 787N
Sire: **SOUTHLAND DR FEELGOOD 194S**
SOUTHLAND ON TIME 21M

DPR	BW	WW	YW	MILK	TM
	+5.3	+45	+73	+19	

133

NORSEMAN QUEEN MOTHER 7'09

January 13 2009 NORS 7W CAA #1517203
BW: 90lbs. WW: 745 lbs. COW

CAR DUKE 104
Sire: **S A V YOUNG JOCK 6457 CAF (1385178)**
S A V EMBLYNETTE 1182

S A V NET WORTH 4200 AMF CAF NHF
Dam: **JL NET WORTH 07096 (1390126)**
BAILEY'S Q MOTHER 70'03

Exposed to BAN Exchanger 23Y
May 2 - July 30
Due to calve early April

CAR TRACKER 904
C A R MISS RAINDANCER 421
S A F 598 BANDO 5175 AMF CAC
S A V EMBLYNETTE 7319
S A V 8180 TRAVELER 004
S A V MAY 2410
R R 9440 SCOTCH CAP 1483 AMF CAF NHF
EASTONDALE QUEEN MOTHER 58'00

DPR	BW	WW	YW	MILK	TM
	+5.5	+64	+108	+29	



Lot 133A
Southland Feelgood 114Z



133A

SOUTHLAND FEELGOOD 114Z

March 18 2012 CADS 114Z CAA #1700236
BW: 91lbs. WW: 945 lbs BULL CALF

NORTHLINE LANDSLIDE 787N
Sire: **SOUTHLAND DR FEELGOOD 194S**
SOUTHLAND ON TIME 21M

DPR	BW	WW	YW	MILK	TM
	+6.0	+61	+92	+19	

134

NORSEMAN QUEEN RUTH 68'09

February 21 2009 NORS 68W CAA #1517050
BW: 89lbs. WW: 569 lbs.

HF FREE WHEELER 191N
Sire: **HF SHADOW 12S (1332004)**
HF BLACKBIRD 145P

DWAJO CHIEF 92E
Dam: **CRESCENT CREEK QUEEN RUTH 80P**
CRESCENT CREEK QUEEN RUTH 50C

AI bred to Southland Thriller 83X May 19
Exposed to TW Upward 35X
June 5 - August 30
Due to calve early March

TC FREEDOM 104 AMF CAF NHF
DURALTA 14C ECHO 32E
HF POWER SOURCE 94M
HF BLACKBIRD 120L
GDAR SVF CHIEF
WICKLOW MISS LUCY 3C
ANGUS ACRES DANCER 7Z
CRESCENT CREEK QUEEN RUTH 32U

DPR	BW	WW	YW	MILK	TM
	+4.7	+27	+64	+17	



Lot 134A
Southland Feelgood 2Z



134A

SOUTHLAND FEELGOOD 2Z

JANUARY 12 2012 CADS 2Z CAA# 1701079
BW: 86 LBS WW: 756 lbs BULL CALF

NORTHLINE LANDSLIDE 787N
Sire: **SOUTHLAND DR FEELGOOD 194S**
SOUTHLAND ON TIME 21M

DPR	BW	WW	YW	MILK	TM
	+4.3	+39	+70	+13	

135**NORSEMAN ROSEGRAY 46'09**

February 10 2009 NORS 46W CAA #1517202
 BW: 98lbs. WW: 680 lbs. COW

EXAR SUDDEN IMPACT 1537 AMF CAF NHF
 Sire: MF DESTROYER 093 AMF CAF (1362129)
 M F CHERRY 115

MVF NEW FRONTIER 803N
 Dam: MVF ROSEGRAY 376S (1365647)
 MVF ROSEGRAY 65M

NORTHERN IMPROVEMENT 4480 GF
 B L R BLUSHING PRIDE 9097
 STEVENSON ROYCE 741C CAF NHF
 M F CHERRY 597
 B/R NEW FRONTIER 095 AMF CAF NHF
 GREENBUSH TIBBIE 5H
 PF 7215 AVENGER 0232
 MVF ROSEGRAY 152H

EPD	BW	WW	YW	MILK	TM
	+6.3	+50	+83	+33	

Exposed to TW Upward 35X
 May 15 - August 30
 Due to calve the end of April

135A**SOUTHLAND ROSEGRAY 65Z**

February 23 2012 CADS 65Z CAA #1700242
 BW: 89lbs. WW: 686 lbs HEIFER CALF

NORTHLINE LANDSLIDE 787N
 Sire: SOUTHLAND DR FEELGOOD 194S
 SOUTHLAND ON TIME 21M

EPD	BW	WW	YW	MILK	TM
	+6.4	+54	+79	+21	

137**NORSEMAN ERICA 19'07**

January 19 2007 NORS 19T CAA #1406707
 BW: 86lbs. WW: 706 lbs. COW

VERMILION DATELINE 7078 AMF CAF NHF
 Sire: MVF VRD DATELINE 42N (1184660)
 MVF FELICIA 47J

BELVIN KAISER 23'00
 Dam: ATLASTA ERICA 36N (1186811)
 ATLASTA ERICA 50H

CONNELLY DATELINE
 VERMILION BLACKBIRD 5044
 KRUGERRAND OF DONAMERE 490 A
 MVF FELICIA 124B
 G D A R ROLLS ROYCE 203
 BELVIN GEORGINA 52'95
 ALSIKE ACRES EX NITRO BLAST 3F
 MLA ERICA 7'90

EPD	BW	WW	YW	MILK	TM
	+4.7	+42	+68	+12	

Exposed to TW Upward 35X
 May 15 - August 30
 Due to calve early May

137A**SOUTHLAND FEELGOOD 93Z**

March 05 2012 CADS 93Z CAA #1700234
 BW: 87lbs. WW: 730 lbs BULL CALF

NORTHLINE LANDSLIDE 787N
 Sire: SOUTHLAND DR FEELGOOD 194S
 SOUTHLAND ON TIME 21M

EPD	BW	WW	YW	MILK	TM
	+3.4	+45	+72	+10	

138**NORSEMAN FLORA 46'07**

February 05 2007 NORS 46T CAA #1406653
 BW: 85lbs. WW: 700 lbs. COW

B/R NEW FRONTIER 095 AMF CAF NHF
 Sire: LLB NEW FRONTIER 81N (1197779)
 ISLA BANK PRINCESS ANNIE 4L

CHICO KODIAK 93K
 Dam: CRESCENT CREEK FLORA 146M
 SUNMOUND FLORA 23Z

B/R NEW DESIGN 036 AMF CAF NHF
 WHITE FENCE PRIDE H1
 CHICO HANNIBAL 43H
 ISLA BANK PRINCESS ANNE 10G
 WOODHILL CHECKMATE
 CHICO ERICA KAY 33G
 VICWIN BRUTUS
 SUNMOUND FLORA 25R

EPD	BW	WW	YW	MILK	TM
	+4.8	+39	+70	+16	

AI bred to Southland Thriller 83X May 17
 Exposed to TW Upward 35X
 June 5 - August 30
 Safe to the AI

138A**SOUTHLAND FLORA 47Z**

February 18 2012 CADS 47Z CAA #1700239
 BW: 77lbs. WW: 662 lbs HEIFER CALF

NORTHLINE LANDSLIDE 787N
 Sire: SOUTHLAND DR FEELGOOD 194S
 SOUTHLAND ON TIME 21M

EPD	BW	WW	YW	MILK	TM
	+2.5	+42	+73	+12	

136**NORSEMAN BONNIE PRIDE 70'09**

February 25 2009 NORS 70W CAA #1517051
 BW: 85lbs. WW: 591 lbs. COW

HF FREE WHEELER 191N
 Sire: HF SHADOW 12S (1332004)
 HF BLACKBIRD 145P

CRESCENT CREEK CHIEF 56K
 Dam: LLB BONNIE PRIDE 241P (1242815)
 LLB BONNIE PRIDE 309J

TC FREEDOM 104 AMF CAF NHF
 DURALTA 14C ECHO 32E
 HF POWER SOURCE 94M
 HF BLACKBIRD 120L
 DWAJO CHIEF 92E
 CRESCENT CREEK LASSIE 1Y
 MERIT LUCAS 7040
 LLB BONNIE PRIDE 348E

EPD	BW	WW	YW	MILK	TM
	+2.2	+34	+81	+18	

Exposed to TW Upward 35X
 May 15 - August 30
 Due to calve the end of February

136A**Southland Feelgood 66Z**

FEBRUARY 2012 CADS 66Z CAA # APPLIED
 BW: WW: 828 lbs BULL CALF

NORTHLINE LANDSLIDE 787N
 Sire: SOUTHLAND DR FEELGOOD 194S
 SOUTHLAND ON TIME 21M

EPD	BW	WW	YW	MILK	TM
	-	-	-	-	-



Lot 137
 Norseman Erica 19'07



Lot 138
 Norseman Flora 46'07

139

NORSEMAN ERELITE 35'05

February 18 2005 NORS 35R CAA #1283287
BW: 82lbs. WW: 596 lbs. COW

VERMILION DATELINE 7078 AMF CAF NHF
Sire: **MVF VRD DATELINE 42N (1184660)**
MVF FELICIA 47J

GLENN SAUGAHATCHEE 1J
Dam: **EARLY SUNSET ERELITE 11L (1045977)**
EARLY SUNSET ERELITE 111J

Exposed to TW Upward 35X
May 15 - August 30
Due to calve early April

CONNEALY DATELINE
VERMILION BLACKBIRD 5044
KRUGERRAND OF DONAMERE 490
MVF FELICIA 124B
LEACHMAN SAUGAHATCHEE 3000C
TOP EILEEN 18
B & L LOVANA 5065
EARLY SUNSET ERELITE 97C

DPR	BW	WW	YW	MILK	TM
	+2.7	+36	+60	+9	

139A SOUTHLAND FEELGOOD 90Z

March 03 2012 CADS 90Z CAA #1700233
BW: 86lbs. WW: 763 lbs BULL CALF

NORTHLINE LANDSLIDE 787N
Sire: **SOUTHLAND DR FEELGOOD 194S**
SOUTHLAND ON TIME 21M

DPR	BW	WW	YW	MILK	TM
	+3.4	+44	+68	+9	

141

LLB BLACKCAP 154U

March 31 2008 LLB 154U CAA #1455594
BW: 86lbs. WW: 733 lbs. COW

BUSHS GRAND DESIGN AMF CAF NHF
Sire: **MVF GRAND DESIGN 2S (1346768)**
MVF LADY 34K

ALLEN CROFT FLYER 02 101E
Dam: **ALLEN CROFT JCT BLACKCAP 023H**
ALLEN CROFT JCT BLACKCAP 01 2E

Al bred to TW Upward 35X May 4
Exposed to TW Upward 35X
May 25 - August 30
Due to calve mid to end of April

BON VIEW NEW DESIGN 1407 AMF CAF NHF
BUSHS LADY DIVIDEND 872
MVBL LANCER 9F
MVF LADY 604F
HOFF HI FLYER S C 7134 AMF CAF NHF
GLENDALE PATRICIA 203
ALLEN CROFT NEW DEAL 0185C
ALLEN CROFT BLACKCAP 09 34C

DPR	BW	WW	YW	MILK	TM
	+2.2	+36	+62	+19	

141A SOUTHLAND FEELGOOD 72Z

February 25 2012 CADS 72Z CAA #1700231
BW: 89lbs. WW: 765 lbs BULL CALF

NORTHLINE LANDSLIDE 787N
Sire: **SOUTHLAND DR FEELGOOD 194S**
SOUTHLAND ON TIME 21M

DPR	BW	WW	YW	MILK	TM
	+3.8	+46	+69	+14	

143

Norseman Kendra 82'09

March 16 2009 NORS 82W CAA# PENDING
BW: 82 lbs COW

S A V 8180 TRAVELER 004
S A V 004 TRAVELER 7583
S A V BESSIE HEIRESS 1184

SITZ ALLIANCE 6595
NORSEMAN KENDRA 22'05
WILLABAR ROSEBUD 156K

Al bred to Southland Thriller 83X May 10
Exposed to TW Upward 35X
June 5 - August 30
Due to calve the end of April

SITZ TRAVELER 8180
BOYD FOREVER LADY 8003
S A F 598 BANDO 5175
S A V BESSIE HEIRESS 8067
SITZ TRAVELER 8180
SITZ BARBARAMERE JET 2698
WILLABAR NEW TREND 77H
WILLABAR ROSEBUD 154F

DPR	BW	WW	YW	MILK	TM
	-	-	-	-	-

143A Southland Kendra 94Z

March 5 2012 CADS 94Z CAA # pending
BW: 86 lbs WW: HEIFER CALF

NORTHLINE LANDSLIDE 787N
Sire: **SOUTHLAND DR FEELGOOD 194S**
SOUTHLAND ON TIME 21M

DPR	BW	WW	YW	MILK	TM
	-	-	-	-	-

140

ANGUS GLEN SKYMERE GAL 11S

January 07 2006 SAW 11S CAA #1319940
BW: 88lbs. WW: 671 lbs. COW

LEACHMAN RIGHT TIME AMF
Sire: **HYLINE RIGHT TIME 338 (1234621)**
HYLINE PRIDE 265

PIONEER OF NOBLELAND
Dam: **SKYMERE GAL 888 (1042585)**
MENGS MISS SKYMERE 74A

Al bred to Southland Thriller 83X May 13
Exposed to TW Upward 35X
June 5 - August 30
Safe to the AI

N BAR EMULATION EXT AMF CAF NHF
LEACHMAN ERICA 0025
HYLINE S V F TRAVELER 0115
HYLINE PRIDE 870
TRAVELER 124 G D A R
SITZ EVERELDA ENTENSE 1791
LEACHMAN PROMPTER AMF NHF
MENGS MISS SKYMERE 94W

E P D	BW	WW	YW	MILK	TM
	+3.4	+46	+83	+23	

140A SOUTHLAND FEELGOOD 49Z

February 19 2012 CADS 49Z CAA #1700230
BW: 94lbs. WW: 850 lbs BULL CALF

NORTHLINE LANDSLIDE 787N
Sire: **SOUTHLAND DR FEELGOOD 194S**
SOUTHLAND ON TIME 21M

E P D	BW	WW	YW	MILK	TM
	+5.1	+52	+79	+16	

142

NORSEMAN QUEEN RUTH 24'05

February 02 2005 NORS 24R CAA #1283302
BW: 98lbs. WW: 631 lbs. COW

VERMILION DATELINE 7078 AMF CAF NHF
Sire: **MVF VRD DATELINE 42N (1184660)**
MVF FELICIA 47J

CRESCENT CREEK REVIVAL 06J
Dam: **CRESCENT CREEK QUEEN RUTH 55M**
CRESCENT CREEK QUEEN RUTH 44F

Exposed to BAN Exchanger 23Y
May 2 - July 30
Due to calve early March

CONNEALY DATELINE
VERMILION BLACKBIRD 5044
KRUGERRAND OF DONAMERE 490
MVF FELICIA 124B
TLA PRIDE'S REVIVAL 85G
CRESCENT CREEK QUEEN RUTH 14Z
CRESCENT CREEK MAXIMUM 123C
CRESCENT CREEK QUEEN RUTH 50C

E P D	BW	WW	YW	MILK	TM
	+6.6	+46	+77	+6	

142A SOUTHLAND FEELGOOD 112Z

March 17 2012 CADS 112Z CAA #1700235
BW: 88lbs. WW: 811 lbs BULL CALF

NORTHLINE LANDSLIDE 787N
Sire: **SOUTHLAND DR FEELGOOD 194S**
SOUTHLAND ON TIME 21M

E P D	BW	WW	YW	MILK	TM
	+4.7	+48	+76	+7	



144 NORSEMAN PRIDE LADY 40'05

March 03 2005 NORS 40R CAA #1283323
 BW: 79lbs. WW: 627 lbs. BULL

B/R NEW FRONTIER 095 AMF CAF NHF
 Sire: **LLB NEW FRONTIER 81N (1197779)**
 ISLA BANK PRINCESS ANNIE 4L

GDAR QUANTUM 963
 Dam: **CRESCENT CREEK PRIDE LADY 88N**
 CRESCENT CREEK LADY BATE 111L

Exposed to BAN Exchanger 23Y
 May 2 - July 30
 Due to calve mid-February

B/R NEW DESIGN 036 AMF CAF NHF
 WHITE FENCE PRIDE H1
 CHICO HANNIBAL 43H
 ISLA BANK PRINCESS ANNE 10G
 C H QUANTUM 3330
 G D A R MISS KEM 080
 RON'S STEMWINDER 74J
 CRESCENT CREEK LADY BATE 8H

D	BW	WW	YW	MILK	TM
	+1.2	+28	+51	+16	



Norseman Pioneer 37'11
 Lot 127 and Son of Lot 144



144A SOUTHLAND PRIDE LADY 102Z

March 13 2012 CADS 102Z CAA #1700247
 BW: 77lbs. WW: 667 lbs HEIFER CALF

NORTHLINE LANDSLIDE 787N
 Sire: **SOUTHLAND DR FEELGOOD 194S**
 SOUTHLAND ON TIME 21M

D	BW	WW	YW	MILK	TM
	+2.3	+39	+63	+12	

145 NORSEMAN JEWEL 15'09

January 17 2009 NORS 15W CAA #1517065
 BW: 68lbs. WW: 620 lbs. COW

HF FREE WHEELER 191N
 Sire: **BLACK SHADOW 12S (1332004)**
 HF BLACKBIRD 145P

LLB NEW FRONTIER 81N
 Dam: **NORSEMAN JEWEL 2'06 (1346050)**
 JUSTAMERE 1118 JEWEL 609P

Exposed to TW Upward 35X
 May 5 - August 30
 Due to calve mid-March

TC FREEDOM 104 AMF CAF NHF
 DURALTA 14C ECHO 32E
 HF POWER SOURCE 94M
 HF BLACKBIRD 120L
 B/R NEW FRONTIER 095 AMF CAF NHF
 ISLA BANK PRINCESS ANNIE 4L
 EXAR BIG TIMBER 1118
 BRANDEIS JESTRESS 13K

D	BW	WW	YW	MILK	TM
	-1	+32	+69	+20	

146 DIAMOND T H.V. LASSIE 148'05

April 15 2005 GDRS 148R CAA #1301764
 BW: 81lbs. COW

CIRCLE A 2000 PLUS AMF
 Sire: **BLACK WHEEL ODYSSEY 2M (1115907)**
 RPM LADY 3J 3F

CLOVERLAKE BANDY 46F
 Dam: **HILL VIEW LASSIE 7H (939475)**
 HILL VIEW LASSIE 101B

AI bred to Southland Thriller 83X May 18
 Exposed to TW Upward 35X
 June 5 - August 30
 Possible to the AI

SVF GDAR 216 LTD
 CIRCLE A RITA 5H11 3201
 KRUGERRAND OF DONAMERE 490
 RPM CONNIE 3F 60U
 ANGUS ACRES BANDY 96X
 CLOVERLAKE LADY ESTON 16X
 V D A R NEW TREND 315 AMF CAF NHF
 WAVENY LASSIE 10X

E	BW	WW	YW	MILK	TM
P	+4	+31	+54	+22	

145A SOUTHLAND JEWEL 135Z

April 02 2012 CADS 135Z CAA #1700250
 BW: 72lbs. WW: 700 lbs HEIFER CALF

NORTHLINE LANDSLIDE 787N
 Sire: **SOUTHLAND DR FEELGOOD 194S**
 SOUTHLAND ON TIME 21M

D	BW	WW	YW	MILK	TM
	+1.4	+42	+72	+14	

146A SOUTHLAND LASSIE 55Z

February 21 2012 CADS 55Z CAA #1700241
 BW: 90lbs. WW: 719 lbs HEIFER CALF

NORTHLINE LANDSLIDE 787N
 Sire: **SOUTHLAND DR FEELGOOD 194S**
 SOUTHLAND ON TIME 21M

E	BW	WW	YW	MILK	TM
P	+4.7	+43	+65	+15	

147 NORSEMAN KARAMA 43'05

March 09 2005 NORS 43R CAA #1283312
 BW: 75lbs. WW: 648 lbs. COW

WILLABAR EXCEL 182G
 Sire: **WILLABAR EXCEL 111L (1082553)**
 WILLABAR MOONBEAM 71J

WILLABAR EQUATOR 95J
 Dam: **WILLABAR KARAMA 171M (1141158)**
 WILLABAR KARAMA 136H

Exposed to TW Upward 35X
 May 5 - August 30
 Due to calve early May

WILLABAR EXCEL 21D
 WILLABAR ROWENA 106C
 WILLABAR RIGHT TIME 34E
 ABERLYNN MISS MOONBEAM 62'91
 PAPA EQUATOR 2928 AMF NHF
 WILLABAR COUNTESS 17E
 WILLABAR JIMBO 104E
 WILLABAR KARAMA 144E

D	BW	WW	YW	MILK	TM
	+3.2	+41	+85	+13	

148 SECTION ONE DUCHESS 169L

March 11 2001 DNW 169L CAA #1057109
 BW: 85lbs. COW

DALRENE EXTRA 36A
 Sire: **VIKING TIBBIE EXTRA 136F (872852)**
 RIDGE LANE TIBBIE 34N

SPRUCE VIEW STANDARD 6Y
 Dam: **SECTION ONE JAZZ 42C (782402)**
 NORTHLINE JAZMINE 136Z

Exposed to TW Upward 35X
 May 5 - August 30
 Due to calve early April

SOUTHOLM EXTRA 125W
 SUNMOUND DUCHESS 14U
 DOUBLE AA BARDOLINE 606'78
 ARGWEN TIBBIE POP 34H
 ED RENE STANDARD ESTON 7R
 SPRUCE VIEW BLACKCOAT FANNY 4S
 PERRYVILLE JOLT 4W
 EVERBLACK DUCHESS 36T

E	BW	WW	YW	MILK	TM
P	+2.7	+26	+52+	10	

147A SOUTHLAND KARAMA 169Z

May 22 2012 CADS 169Z CAA #1700253
 BW: 81lbs. WW: 650 lbs HEIFER CALF

NORTHLINE LANDSLIDE 787N
 Sire: **SOUTHLAND DR FEELGOOD 194S**
 SOUTHLAND ON TIME 21M

D	BW	WW	YW	MILK	TM
	+2.6	+44	+80	+11	

148A SOUTHLAND DUCHESS 98Z

March 07 2012 CADS 98Z CAA #1700246
 BW: 83lbs. WW: 650 lbs HEIFER CALF

NORTHLINE LANDSLIDE 787N
 Sire: **SOUTHLAND DR FEELGOOD 194S**
 SOUTHLAND ON TIME 21M

E	BW	WW	YW	MILK	TM
P	4.0	+40	+64	+9	

149**SOUTHLAND BARDESS 128Z**

March 25 2012 CADS 128Z CAA #1700248
 BW: 71lbs. WW: 705 lbs HEIFER CALF

NORTHLINE LANDSLIDE 787N
 Sire: **SOUTHLAND DR FEELGOOD 194S**
 SOUTHLAND ON TIME 21M

LLB NIGHT TRAIN 58L
 Dam: **LLB BARDESS 266N (1197646)**
 LLB BARDESS 169D

ROTH REGULATOR 0405 CAF
 DREAM MAKERS JESTRESS 787G
 KBJ CONQUOR ALL 447J
 DOUBLE J LASS 452A
 KBJ NIGHT TRAIN 384H
 REMINGTON'S TIBBIE 116C
 ARSF OBSESSION 10B
 DOUBLE J NANCY 169W

EPD	BW	WW	YW	MILK	TM
	+8.0	+44	+77	+13	

150**SOUTHLAND FLORA 132Z**

March 30 2012 CADS 132Z CAA #1700249
 BW: 91lbs. WW: 710 lbs HEIFER CALF

NORTHLINE LANDSLIDE 787N
 Sire: **SOUTHLAND DR FEELGOOD 194S**
 SOUTHLAND ON TIME 21M

CHICO KODIAK 93K
 Dam: **CRESCENT CREEK FLORA 146M**
 SUNMOUND FLORA 23Z

ROTH REGULATOR 0405 CAF
 DREAM MAKERS JESTRESS 787G
 KBJ CONQUOR ALL 447J
 DOUBLE J LASS 452A
 WOODHILL CHECKMATE
 CHICO ERICA KAY 33G
 VICWIN BRUTUS
 SUNMOUND FLORA 25R

EPD	BW	WW	YW	MILK	TM
	+5.8	+45	+67	+10	

151**SOUTHLAND BLACK LADY 54Z**

February 20 2012 CADS 54Z CAA #1700240
 BW: 70lbs. WW: 510 lbs HEIFER CALF

NORTHLINE LANDSLIDE 787N
 Sire: **SOUTHLAND DR FEELGOOD 194S**
 SOUTHLAND ON TIME 21M

LLB NEW FRONTIER 81N
 Dam: **NORSEMAN BLACK LADY 25'05**
 WINDOVER BLACK LADY 33N

ROTH REGULATOR 0405 CAF
 DREAM MAKERS JESTRESS 787G
 KBJ CONQUOR ALL 447J
 DOUBLE J LASS 452A
 B/R NEW FRONTIER 095 AMF CAF NHF
 ISLA BANK PRINCESS ANNIE 4L
 HARMON KAHUNA L047
 WINDOVER BLACK LADY 16K

EPD	BW	WW	YW	MILK	TM
	+0.6	+38	+65	+12	

152**NORSEMAN PRISTINE 35'07**

January 27 2007 NORS 35T CAA #1406659
 BW: 86lbs. WW: 687 lbs. COW

VERMILION DATELINE 7078 AMF CAF NHF
 Sire: **MVF VRD DATELINE 42N (1184660)**
 MVF FELICIA 47J

BON VIEW NEW DESIGN 1407 AMF CAF NHF
 Dam: **CCL PRISTINE 1N (1146962)**
 PAULA ABDUL OF K DEEN G28

AI bred to Southland Thriller 83X May 15
 Exposed to TW Upward 35X
 June 5 - August 30 Safe to the AI

CONNELLY DATELINE
 VERMILION BLACKBIRD 5044
 KRUGERRAND OF DONAMERE 490
 MVF FELICIA 124B
 B/R NEW DESIGN 036 AMF CAF NHF
 BON VIEW PRIDE 664
 BIG BEAR MOONSTRUCK 9D
 WIESE'S PRISTINE 57C

EPD	BW	WW	YW	MILK	TM
	+4	+43	+76	+12	

153**NORSEMAN QUEEN RUTH 57'09**

February 17 2009 NORS 57W CAA #1517055
 BW: 90lbs. WW: 649 lbs. COW

HF FREE WHEELER 191N
 Sire: **HF SHADOW 12S (1332004)**
 HF BLACKBIRD 145P

MVF VRD DATELINE 42N
 Dam: **NORSEMAN QUEEN RUTH 24'05**
 CRESCENT CREEK QUEEN RUTH 55M

AI bred to Southland Thriller 83X May 15
 Exposed to TW Upward 35X
 June 5 - August 30
 Safe to the AI

TC FREEDOM 104 AMF CAF NHF
 DURALTA 14C ECHO 32E
 HF POWER SOURCE 94M
 HF BLACKBIRD 120L
 VERMILION DATELINE 7078 AMF CAF NHF
 MVF FELICIA 47J
 CRESCENT CREEK REVIVAL 06J
 CRESCENT CREEK QUEEN RUTH 44F

EPD	BW	WW	YW	MILK	TM
	+4.4	+41	+79	+17	

149A**SOUTHLAND BLACKBIRD 129Z**

March 05 2012 CADS 129Z CAA #1700245
 BW: 80lbs. WW: 581 lbs HEIFER CALF

NORTHLINE LANDSLIDE 787N
 Sire: **SOUTHLAND DR FEELGOOD 194S**
 SOUTHLAND ON TIME 21M

MVF VRD DATELINE 42N
 Dam: **NORSEMAN BLACKBIRD 40'07 (1406730)**
 NORSEMAN BLACK BIRD 5'04

ROTH REGULATOR 0405 CAF
 DREAM MAKERS JESTRESS 787G
 KBJ CONQUOR ALL 447J
 DOUBLE J LASS 452A
 VERMILION DATELINE 7078 AMF CAF NHF
 MVF FELICIA 47J
 EBON HILL FACTOR 14'02
 CRESCENT CREEK HEROINE 99M

EPD	BW	WW	YW	MILK	TM
	+2.6	+47	+77	+13	

150A**SOUTHLAND ERELITE 140Z**

April 05 2012 CADS 140Z CAA #1700251
 BW: 83lbs. WW: 819 lbs HEIFER CALF

NORTHLINE LANDSLIDE 787N
 Sire: **SOUTHLAND DR FEELGOOD 194S**
 SOUTHLAND ON TIME 21M

S A V 004 TRAVELER 7583
 Dam: **NORSEMAN ERELITE 83'09 (1517021)**
 EARLY SUNSET ERELITE 4J

ROTH REGULATOR 0405 CAF
 DREAM MAKERS JESTRESS 787G
 KBJ CONQUOR ALL 447J
 DOUBLE J LASS 452A
 S A V 8180 TRAVELER 004
 S A V BESSIE HEIRESS 1184 CAC
 ANKONIAN ONE
 EARLY SUNSET ERELITE 8F

EPD	BW	WW	YW	MILK	TM
	+4.0	+46	+74	+15	

151A**SOUTHLAND QUEEN RUTH 168Z**

MAY 7 2012 CADS 168Z CAA# 1700252
 BW: 86lbs. WW: 866 lbs. HEIFER CALF

NORTHLINE LANDSLIDE 787N
 Sire: **SOUTHLAND DR FEELGOOD 194S**
 SOUTHLAND ON TIME 21M

CRESCENT CREEK REVIVAL 06J
 Dam: **CRSNT CREEK QUEEN RUTH 55M**
 Crsnt CREEK QUEEN RUTH 44F

ROTH REGULATOR 0405
 DREAM MAKERS JESTRESS 787G
 KBJ CONQUOR ALL 447J 965913
 DOUBLE J LASS 452A
 TLA PRIDE'S REVIVAL 85G
 CRESCENT CREEK QUEEN RUTH 14Z
 CRESCENT CREEK MAXIMUM 123C
 CRESCENT CREEK QUEEN RUTH 50C 760797

EPD	BW	WW	YW	MILK	TM
	+5.2	+44	+70	+2	



Lot 152
 Norseman Pristine 35'07

**154****NORSEMAN SKYMERE GAL 85'09**

March 24 2009 NORS 85W CAA #1517072
 BW: 82lbs. WW: 495 lbs. COW

HF FREE WHEELER 191N
 Sire: **HF SHADOW 12S (1332004)**
 HF BLACKBIRD 145P

HYLINE RIGHT TIME 338 AMF CAF NHF
 Dam: **ANGUS GLEN SKYMERE GAL 11S**
 SKYMERE GAL 888

TC FREEDOM 104 AMF CAF NHF
 DURALTA 14C ECHO 32E
 HF POWER SOURCE 94M
 HF BLACKBIRD 120L
 LEACHMAN RIGHT TIME AMF
 HYLINE PRIDE 265
 PIONEER OF NOBLELAND
 MENG'S MISS SKYMERE 74A

Exposed to BAN Exchanger 23Y
 May 2 - July 30
 Due to calve mid-March

EPD	BW	WW	YW	MILK	TM
	+26	+26	+64	+31	

155

NORSEMAN HEROINE 52'07

February 07 2007 NORS 52T CAA #1406644
BW: 96lbs. WW: 648 lbs. COW

B/R NEW FRONTIER 095 AMF CAF NHF
Sire: **LLB NEW FRONTIER 81N (1197779)**
ISLA BANK PRINCESS ANNIE 4L

GDAR QUANTUM 963
Dam: **CRESCENT CREEK HEROINE 99M**
CRESCENT CREEK LADY BATE 18K

Al bred to Southland Thriller 83X May 9
Exposed to TW Upward 35X
May 25 – August 30
Safe to the AI

B/R NEW DESIGN 036 AMF CAF NHF
WHITE FENCE PRIDE H1
CHICO HANNIBAL 43H
ISLA BANK PRINCESS ANNE 10G
C H QUANTUM 3330
G D A R MISS KEM 080
CRESCENT CREEK LEGEND 148G
CRESCENT CREEK LADY BATE 93B

EPD	BW	WW	YW	MILK	TM
	+4.2	+29	+58	+14	

156

NORSEMAN BLACK BIRD 5'04

February 13 2004 NORS 5P CAA #1234464
BW: 82lbs. WW: 718 lbs. COW

EBON HILL MAGIC MAN 41'97
Sire: **EBON HILL FACTOR 14'02 (1128019)**
EBON HILL BRIDE 4'95

GDAR QUANTUM 963
Dam: **CRESCENT CREEK HEROINE 99M**
CRESCENT CREEK LADY BATE 18K

Exposed to TW Upward 35X
May 15 – August 30
Due to calve the end of February

BELVIN BLACK MAGIC 42'92
ISLA BANK PRIME BEAUTY 7E
MINBURN LANCER 73B
GLENMERE BRIDE 82R
C H QUANTUM 3330
G D A R MISS KEM 080
CRESCENT CREEK LEGEND 148G
CRESCENT CREEK LADY BATE 93B

EPD	BW	WW	YW	MILK	TM
	+2.7	+34	+63	+13	

157

NORSEMAN DUCHESS 8'04

February 22 2004 NORS 8P CAA #1234462
BW: 70lbs. WW: 688 lbs. COW

HIGH VALLEY 4C6 AMBUSH AMF CAF
Sire: **BAD LANDS AMBUSH 22M (1121005)**
BLACK EAGLE BLACKNA 513E

GREENS CONNECTION
Dam: **DWAJO DUCHESS 36M (1108640)**
DWAJO DUCHESS 30J

Exposed to TW Upward 35X
May 15 – August 30
Due to calve mid-March

PARAMONT AMBUSH 2172 AMF CAF NHF
HIGH VALLEY GLORIA 102
MED ROCK TRAVELER JR AMF CAF NHF
C U BLACKNA 116A
ANKONIAN ELIXIR 100 CAF
GREENS CO CO 4221
SOUTHERN OX GUNNER 92G
EVERBLACK DUCHESS 109W

EPD	BW	WW	YW	MILK	TM
	+1	+31	+55	+15	

158

BELVIN LADY BLOSSOM 38'03

January 28 2003 GDH 38N CAA #1179197
BW: 82lbs. WW: 627 lbs. COW

CONNELLY DATELINE
Sire: **BELVIN KINGPIN 24'00 (1029275)**
BELVIN GEORGINA 52'95

D B ULTRA 55
Dam: **BELVIN LADY BLOSSOM 81'00 (1029283)**
BELVIN LADY BLOSSOM 23'84

Al bred to Southland Thriller 83X May 22
Exposed to TW Upward 35X
June 5 – August 30
Due to calve late April or early May

D H D TRAVELER 6807 AMF NHF
EILA EILA OF CONANGA AMF
BELVIN BOARDWALK 11'92
BELVIN GEORGINA 30'91
O S U 6T6 ULTRA
M S C C R HI VOLTAGE D73
PINE DRIVE BIG SKY AMF CAF NHF
BLACKFACE BLOSSOM 104J

EPD	BW	WW	YW	MILK	TM
	+2.7	+27	+53	+14	

159

SWEETWATER BURGESS 54P

February 26 2004 VM 54P CAA #1248561
BW: 72 COW

O G L BATTLE CRY 427 128 871986
Sire: **BAR P WARRIOR 46M 1103629**
SWEETWATER TIBBIE 4J 98054

S A F FOCUS OF E R 940839
Dam: **SWEETWATER BURGESS 41M 1246881**
ASPELUND'S BURGESS 8'95 824363

Exposed to TW Upward 35X
May 15 – August 30
Due to calve early April

NICHOLS EUREKA W57 US11000663
O G L DUSTY ROSE 128 902 US11630589
N BAR EMULATION EXT 849773
MVRB TIBBIE 12F 856290
S A F FAME 808742 AMF NHF CAF
G D A R FOREVER LADY 246 US11781043
CENTURY TOUCHSTONE 131 765974
BICKFORD BURGESS 38Y 673612

EPD	BW	WW	YW	MILK	TM
	+3.3	+44	+85	+19	+41



EMBRYOS

171

3 Embryos JD Marylee 135N x BAN Exchanger 23Y

Non-exportable stored at Southland

S A V MASTERPIECE 5289
Sire: **BAN Exchanger 23Y**

REMITALL QUEEN 536T
Resulting Pedigree
CONNELLY DATELINE
Dam: **J D MARYLEE 135N**
J D MARYLEE 60K

S A V 8180 TRAVELER 004
S A V QUEEN 8301
S A V FINAL ANSWER 0035 AMF CAF NHF
REMITALL QUEEN 559R
D H D TRAVELER 6807
EILA EILA OF CONANGA
R R DAQUANTAE 789E
FCP MARYLEE 31X



Dam of Lot 171 Embryos
JD Marylee 135N



SEMEN INVENTORY

1D

Southland Two Fitty 250T

2 units Semen Stored at Bow Valley Genetics in Brooks, AB
Sire of Southland Thriller 83X SEMEN

160

Southland Dr Feelgood 194S

100 Units Canadian qualified semen Stored at Alta Genetics

160A

Southland Dr Feelgood 194S

100 units of US qualified semen stored at ORigen

161

Southland Free Ride 68R

175 units of Canadian & US qualified semen stored at ORigen

161A

Southland Free Ride 68R

189 units of Canadian & US qualified semen stored at Alta Genetics
o 85 units of these 189 are also qualified for Australia

162

Lambs Overdrive 45E

60 units of Canadian qualified semen stored at Southland

163

Southland Free Style 163U

24 units of Canadian qualified semen stored at Southland

164

N Bar Emulation EXT

31 units of semen stored at Southland

165

BPF Special Focus 504

2 units of semen stored at Southland

166

GDAR Traveler 044

4 units stored at Southland

167

BAN Masterpiece 9X

18 units stored at Southland

168

Werner Street Sense 247

10 units stored at Southland

169

Southland Old Skool 33T

9 units stored at Southland

170

Southland Trademark 54Y

50 units stored at Southland



Southland Dr Feelgood 194A
Lot 160 Semen



Southland On Time 21M
Dam of Lot 160



Southland Free Ride 68R
Lot 161 Semen



Lambs Overdrive 45E
Lot 162 Semen



Southland Free Style 163U
Lot 163 Semen



N Bar Emulation EXT
Lot 164 Semen



BPF Special Focus 504
Lot 165 Semen



GDAR Traveler 044
Lot 166 Semen



BAN Masterpiece 9X
Lot 167 Semen



Werner Street Sense 247
Lot 168 Semen



Southland Old Skool 33T
Lot 169 Semen



Southland Trademark 54Y
Lot 170 Semen



Thanks for All the Help

We would like to extend a special very special thank you, firstly to my parents, Ken and Irene Cadieux, and our hard working son, Cole Cadieux.

Secondly thanks to our friends all who have contributed to our success over the years - Tony and Tammi Heins and family, Chris Heins, Mark Shologan, Hughie and Nicki, Nate and Rose, Bodie Winters, Meghan Kimmel, Jamie Rae and Kane Pittman, Jade Schneider, Ty, Dakota and Jalaeyne Wilson, Jose, the North Dakota 4-H Club, Dallas (Wacker) Hoffman, Arlen, Logan Hoffman, Mitts, Santa, Justin Beckstrand, Jake Baumgarten, Joe Podoll, Jess Cumin, Ryan Lundberg, Kelly Fritz, BJ Schierlink, Keri Rae Johner, Bianca Bernasconi, Shaunavon 4-H Club, Devin Rucks, Keri Hasson, Saminther and Jamie, Adam Graven, Julia Pawlitzka, Krista and Kelsey Dust, Muirhead, Rusty, Lexi Girodat, Camille, Linda and Marla at the Shaunavon Animal Clinic, Suanne Blake, Crystal Raymond, Bart By and of course Ciggy.



Thank you all very much!

Shane and Lexi Cadieux

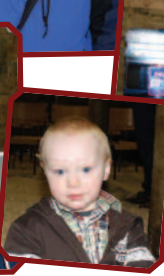

Terms & Conditions

TERMS - The terms of the sale are cash, cheque, and wire transfer payable at par at the sale location unless satisfactory credit arrangements have been made previous to the sale. The right of property shall not pass until after settlement has been made. Should any purchaser fail to settle for his purchase Heartland Livestock Services reserves full power to resell the animal to the best advantage either publicly or privately, without further notice. Any loss arising from such resale together with keep and all other expenses shall be payable by the defaulter. All settlements must be made with the clerks of the sale before any cattle will be released and or shipped.

BID—Every animal consigned to the sale must be sold by auction. No private sales will be allowed except as otherwise provided for in the terms and conditions. Each animal will sell to the highest bidder.

ABSENTEE BIDS - Phone, email, or Internet Bids will be accepted for bidders who are unable to attend the sale. Payment must be made next business day and will follow the same terms set out above. Bidders may phone the sale manager, auctioneer or special representatives, or use DLMS internet system for their bids. Bids must be received in sufficient time prior to the sale.

DISPUTES— In cases of disputes, bidding will be reopened between the parties involved. If no further bid is made the buyer will be the person from whom the auctioneer accepted the last bid. The auctioneer's decision in such matters will be final.

GUARANTEE— As this is a dispersal sale all cattle will be selling as is with no further guarantee expressed or implied. However bred females will be pregnancy tested and results along with any pertinent information known to the owners will be announced from the auction block.

REGISTRATION- Each Angus animal registered with the Canadian Angus Association will have registration paper transferred in a timely manner after settlement has been made for the animal.

PURCHASER'S RISK— Each animal becomes the risk of the purchaser as soon as sold. Animals will be cared for at the purchaser's risk and cost at sale facility for a reasonable length of time.

INFORMATION SUPPLIED— The information and pictures contained in this catalog is believed to be true and accurate. However, the information has been supplied by the seller and Heartland Livestock, sale staff, or catalogue producers assumes no responsibility if the information supplied is not accurate.

SHIPPING— Assistance will be given in making shipment after the sale but no risk is assumed by the Heartland Livestock or Seller. Expenses incurred are the responsibility of the purchaser. Purchasers are requested to furnish shipping instructions when making settlement.

HEALTH— All animals will have passed the required tests as determined by Agriculture Canada at sale location. It is the buyer's responsibility to determine health requirements for importing any animal into his province or state. Heartland Livestock assumes no responsibility for the health status of any animal in the sale.

ANNOUNCEMENTS from the auction block will take precedence over the printed matter in the catalog. Buyers are therefore cautioned to pay attention to any such announcements.

LIABILITIES- All persons attend the sale at their own risk.



SOUTHLAND ANGUS

Return to:
Box 490 • Shaunavon, SK
S0N 2M0

CANADA		POSTES
POST		CANADA
Postage paid		Port payé
Addressed Admail		Médiaposte avec adresse
		7160106

Time Sensitive Material



SOUTHLAND ANGUS DISPERSAL SALE

December 1, 2012 • 1:00 pm
Heartland Livestock • Swift Current SK