

**JTL**  
INDUSTRIES LTD.

# STOCKADE ROUND-UP

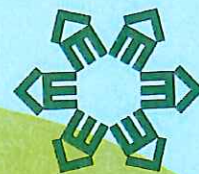

November 2-5, 2016

Lloydminster Exhibition Grounds

## Wednesday, November 2

### 5:00 pm - Stockade Lady Heifer Jackpot Show



Judges: Alison Kuhn, Jessica Fenton, Melissa Graham

[www.lloydexh.com](http://www.lloydexh.com)

Lloydminster Agricultural Exhibition Association



# STOCKADE LADY

## Charolais

<del>354</del>	<del>KL MISS AMERICA 607P</del>	<del>BRWW 607D</del>	<del>21/Mar/16 F1223791</del>	
	<del>Sire: HACC Fireout West 403 PLD</del>		<del>Dam: KL Blue Rio 305P</del>	
	<del>Exhibitor: WINSNES FARMS INC</del>		<del>PYLEY</del>	<del>SK</del>
	<del>Breeder: KEIFER LIVESTOCK</del>			
<del>358</del>	<del>SVY LUNA 609D</del>	<del>SVY 609D</del>	<del>21/Jan/16 Applied For</del>	
	<del>Sire: TR Turton</del>		<del>Dam: SVY Mira 424D</del>	
	<del>Exhibitor: SERHIENKO CATTLE CO.</del>		<del>MAYMONT</del>	<del>SK</del>
	<del>Breeder: SERHIENKO CATTLE CO.</del>		<del>MAYMONT</del>	<del>SK</del>
352	SVY STARSTRUCK 617D	SVY 617D	04/Feb/16 FC711138	
	Sire: MCF Bohannon		Dam: SVY Starstruck 409B	
	Exhibitor: SERHIENKO CATTLE CO.		MAYMONT	SK
	Breeder: SERHIENKO CATTLE CO.		MAYMONT	SK
359	MVY STARSTRUCK 41D	MVY 41D	21/Jan/16 Applied For	
	Sire: WC Benelli 2134P ET		Dam: SVY Starstruck 8X	
	Exhibitor: MCAVOY CHAROLAIS		ARELEE	SK
	Breeder: MCAVOY CHAROLAIS		ARELEE	SK
360	MVY KANDACE 8D	MVY 8D	06/Jan/16 FC 709403	
	Sire: TR PZC Mr. Turton 0794 ET		Dam: MVY Kandace 1B	
	Exhibitor: MCAVOY CHAROLAIS		ARELEE	SK
	Breeder: MCAVOY CHAROLAIS		ARELEE	SK
<del>361</del>	<del>MISS PRAIRIE COVE 605D</del>	<del>PCC 605D</del>	<del>06/Jan/16 FC 421211</del>	
	<del>Sire: Pastor 35X</del>		<del>Dam: MXS Beyonce 44X</del>	
	<del>Exhibitor: PRAIRIE COVE CHAROLAIS</del>		<del>BASHAW</del>	<del>AB</del>
	<del>Breeder: PRAIRIE COVE FARMS</del>		<del>BASHAW</del>	



**Masterfeeds**

A Canadian Tradition of Animal Nutrition Solutions  
Edmonton Mill

### EXHIBITOR DRAW

*For every heifer exhibited at this show,  
Your name will be entered into an exhibitors draw.  
A total of 5 draws*

# Limousin

214	<b>BOSS LAKE DIRTY DANCING</b> Sire: DHVO Deuce 132R Exhibitor: BOSS LAKE GENETICS Breeder: BOSS LAKE GENETICS	CWP 615D	06/Feb/16 URF4083353 Dam: JCL Pettermint STONY PLAIN STONY PLAIN	AB AB
216	<b>RPY PAYNES DREAM GIRL 26D</b> Sire: Cole Architect 08A Exhibitor: EDEN MEADOWS FARM Breeder: PAYNE LIVESTOCK	RPY 26D	24/Jan/16 CPF4082058 Dam: RPY Paynes Will I Do 23W LLOYDMINSTER LLOYDMINSTER	SK SK
218	<b>RPY PAYNES DISTRACTION 14D</b> Sire: Wulfs Zane X238Z Exhibitor: PAYNE LIVESTOCK Breeder: PAYNE LIVESTOCK	RPY 14D	09/Jan/16 CPF4082054 Dam: RPY Payne Will I Do 23W LLOYDMINSTER LLOYDMINSTER	SK SK

**If it's ag**  
we **finance** it

Local office 1-800-387-3232

"We see FCC as our partners –  
they support young farmers."  
Lance Stockbrugger  
See more stories at [www.fcc.ca/advancing](http://www.fcc.ca/advancing)

**fcc** Farm Credit Canada  
Advancing the business of agriculture

Canada

## Simmental – Split A

108	<b>SNIDER'S CIPHER 12D</b> Sire: Mr Parkhill On Rage Exhibitor: SNIDER'S CATTLE SERVICE Breeder: SNIDER'S CATTLE SERVICE	DEB 12D	14/Feb/16 1176345 Dam: Ms Park Hill 9U VIKING VIKING	AB AB
<del>109</del>	<del><b>AGF MS BEYONCE 300D</b> Sire: Jack Daniels Exhibitor: AGF FARMS/JAYDEN HIPPE Breeder: AGF FARMS</del>	<del>AGF 300D</del>	<del>09/Feb/16 1179918 Dam: Hollywood LASHBURN LASHBURN</del>	<del>SK SK</del>
110	<b>OJ BISCUIT 1D</b> Sire: TNGI Grand Fortune Z467 Exhibitor: SNIDER'S CATTLE SERVICE Breeder: OJ FARMS	OJ 1D	02/Feb/16 1173489 Dam: OJ True Colour 4B VIKING	AB
114	<b>CROSSROAD DIMETRIA 106D</b> Sire: CMS/BMD Paparazzi 205Z Exhibitor: RAFTER 4T FARM Breeder: CROSSROAD FARMS	CRF 106D	26/Jan/16 1176800 Dam: KOP Ms Trademark 38Y HAIRY HILL SHELL LAKE	AB SK
117	<b>BLACK GOLD MS TULA 55D</b> Sire: JS Sure Bet 4T Exhibitor: BLACK GOLD SIMMENTAL Breeder: DRAKE CATTLE CO	CLNO 55D	23/Jan/16 Applied For Dam: Drake Tula 1R LLOYDMINSTER KATHYRN	SK AB
118	<b>BLACK GOLD MS DAISY DUKE 30D</b> Sire: Wheatland Final Affair Exhibitor: BLACK GOLD SIMMENTAL Breeder: BLACK GOLD SIMMENTAL	CLNO 30D	18/Jan/16 1178949 Dam: Ms BGS Daisy Duke 25X LLOYDMINSTER LLOYDMINSTER	SK SK

## **Simmental – Split B**

120	<b>ARCHS VANITY FAIR 213D</b> Sire: CSCX Bandwagon 513A Exhibitor: ARCH HOLDINGS- RYAN, SARA & JACK ARCHDEKIN Breeder: ARCH HOLDINGS	RSA 213D	17/Jan/16 BPG1170390 Dam: Muirheads Timerland 7A SPEERS LLOYDMINSTER	SK SK
121	<b>SUN STAR RETRO 3D</b> Sire: Wheatland Circuit Breaker Exhibitor: SUN STAR SIMMENTALS Breeder: SUN STAR SIMMENTALS	SSSF 3D	17/Jan/16 1181204 Dam: Sun Star Retro 3D SEDGEWICK SEDGEWICK	AB AB
119	<b>MLCC MS ROYAL 3D</b> Sire: NUG Royal Red 324A Exhibitor: AUMACK SIMMENTALS Breeder: RUSSELL AUMACK	MLCC 3D	17/Jan/16 1179916 Dam: MLCC Ms Label 16U SPIRITWOOD RABBIT LAKE	SK SK
127	<b>NGDB LADY DEVINE 609D</b> Sire: 229B Starwest Pol Blue Print Exhibitor: HOEGL LIVESTOCK LTD Breeder: HOEGL LIVESTOCK LTD.	NGDB 609D	07/Jan/16 1180726 Dam: WLLS Sunny Valley Lady A 51A LLOYDMINSTER LLOYDMINSTER	SK SK
128	<b>MCINTOSH LEXI 6D</b> Sire: NCB Cobra 47Y Exhibitor: MCINTOSH LIVESTOCK Breeder: 5 CORNER CATTLE & MADER RANCHES	SBMC 6D	05/Jan/16 1168842 Dam: Mader P Iron Sugar 7X MAYMONT CARSTAIRS	SK AB
129	<b>TY-D'S DUCK &amp; COVER 2D</b> Sire: R Plus Reload 2006Z Exhibitor: TY-D LIVESTOCK Breeder: TY-D LIVESTOCK	TYD 2D	02/Jan/16 1180623 Dam: Skors Stella 78B STREAMSTOWN STREAMSTOWN	AB AB

**Champion Simmental** \_\_\_\_\_

**Reserve Champion Simmental** \_\_\_\_\_

# Shorthorn

310	<b>DF ISOBEL 2D</b> Sire: BISS Element 79 370Z Exhibitor: DIXON FARMS Breeder: DIXON FARMS	DF 2D	01/Apr/16 23270 Dam: DF Isobel 8U VERMILION VERMILION	AB AB
311	<b>CLYTHE MANE JOAN 4D</b> Sire: Saskvalley Yesterday 113Y Exhibitor: GLENN SUTHERLAND Breeder: CLYTHE MANE SHORTHORNS	CMS 4D	24/Mar/16 F694490 Dam: Clythe Mane Joan 29B BORDEN BORDEN	SK SK
312	<b>MATLOCK DIAMOND 38D</b> Sire: Matlock Tornado 32Y Exhibitor: MATLOCK FARMS LTD Breeder: CAMERON J HAYDOCK	CJH 38D	18/Feb/16 X-F 694299 Dam: Bell M Misty 1Y LLOYDMINSTER LLOYDMINSTER	SK SK
<del>315</del>	<del><b>BAR 33 KIMBERLY 3D</b> Sire: Peckover Summit 54Z Exhibitor: BAR 33 RANCH Breeder: BAR 33 RANCH</del>	<del>DEN 3D</del>	<del>09/Feb/16 F694464 Dam: Gar-Lind Kimberly 7X PIERCELAND PIERCELAND</del>	<del>SK SK</del>
317	<b>MATLOCK MT DAEJA 6D</b> Sire: Matlock Tornado 32Y Exhibitor: MATLOCK FARMS LTD Breeder: MATLOCK FARMS LTD	EEG 6D	02/Feb/16 X-F 694252 Dam: Muridale Slew 9X LLOYDMINSTER LLOYDMINSTER	SK SK
318	<b>GOLDENVIEW RED WILLOW 79D</b> Sire: Matlock LSR Briggs 6B Exhibitor: GOLDENVIEW SHORTHORNS Breeder: ETHEN SENETZA	ES 79D	22/Jan/16 F694546 Dam: Goldenview Willow 79B SMOKY LAKE SMOKY LAKE	AB AB



# Speckle Park – Split A

516	<b>DEZIREE</b> Sire: Calamasue Jack 20A Exhibitor: MT BAR RANCHES Breeder: TELL CALVERT	MTB 07D	13/Apr/16 Applied For <b>Dam:</b> Battle River Avery 01A DRAYTON VALLEY AB DRAYTON VALLEY AB
518	<b>DIVA OF PAR 44D</b> Sire: River Hill Backrounder 025B Exhibitor: P.A.R. RANCH Breeder: P.A.R. RANCH	PAR 44D	25/Mar/16 Applied For <b>Dam:</b> Kabba Kin of Par 4Y LASHBURN SK LASHBURN SK
519	<b>DUCHESS OF PAR 16D</b> Sire: Codiak Reaction GNK 4Y Exhibitor: P.A.R. RANCH Breeder: P.A.R. RANCH	PAR 16D	19/Mar/16 Applied For <b>Dam:</b> Mona Lissa II of Par 6T LASHBURN SK LASHBURN SK
520	<b>RAINA OF MX 100D</b> Sire: PAR Throttle 66T Exhibitor: MX RANCH Breeder: P.A.R. RANCH	RMS 100D	14/Mar/16 6264 <b>Dam:</b> Raina of PAR 54U NEILBURG SK LASHBURN SK
522	<b>RAVENWORTH ASPEN 113D</b> Sire: River Hill 12X Zoar 7Z Exhibitor: GARRY & DONNA BERTING / RAVENWORTH CATTLE Breeder: GARRY & DONNA BERTING	GDB 113D	04/Mar/16 CAN 6204- PB <b>Dam:</b> Spots 'N Sprouts 31A MIDDLE LAKE SK MIDDLE LAKE SK
523	<b>NOTTA 101Y PHOTO-FINISH 208D</b> Sire: Uneeda Zapper 13Z Exhibitor: JASON GOODFELLOW/NOTTA RANCH Breeder: JASON GOODFELLOW	JMG 208D	12/Feb/16 Applied For <b>Dam:</b> Notta 15R Photo-Finish 4Z NEILBURG SK NEILBURG SK
524	<b>COLGAN'S DIAMOND 116D</b> Sire: Colgan's Baxter 1B Exhibitor: COLGAN'S CATTLE COMPANY CORP Breeder: COLGAN'S CATTLE COMPANY CORP	CCCC 16D	12/Feb/16 CAN 5920-PB <b>Dam:</b> Ravenworth Western Jewel 116D LASHBURN SK LASHBURN SK



# Speckle Park – Split B

526	<b>RAVENWORTH PRAIRIE LILY 103D</b> Sire: River Hill 12X Zoar 7Z Exhibitor: GARRY & DONNA BERTING / RAVENWORTH CATTLE Breeder: GARRY & DONNA BERTING	GDB 103D	11/Feb/16 CAN 6203- PB Dam: Ravenworth Prairie Lily 10Y MIDDLE LAKE MIDDLE LAKE	SK SK
531	<b>RIVER HILL FANCY DE-LITE 93D</b> Sire: River Hill 60W Line Drive 54Z Exhibitor: RIVER HILL FARM Breeder: BARRY & ELAINE DUCHERER	BED 93D	09/Feb/16 CAN 6011 PB Dam: River Hill 12N Fancy Pants 93U NEILBURG NEILBURG	SK SK
527	<b>NOTTA 13Z JANETTE 203D</b> Sire: Uneeda Zapper 13Z Exhibitor: JASON GOODFELLOW/NOTTA RANCH Breeder: JASON GOODFELLOW	JMG 203D	02/Feb/16 Applied For Dam: Notta Janette 5W NEILBURG NEILBURG	SK SK
528	<b>RIVER HILL 60A CINDER 5D</b> Sire: Codiak Oh My Gosh GNK 60A Exhibitor: RIVER HILL FARM Breeder: BARRY & ELAINE DUCHERER	BED 5D	29/Jan/16 6007 Dam: River Hill 681 Cinder 5X NEILBURG NEILBURG	SK SK
530	<b>COLGAN'S DREAM GIRL LF 02D</b> Sire: Codiak Tycoon Cat GNK 12Z Exhibitor: COLGAN'S CATTLE COMPANY CORP Breeder: COLGAN'S CATTLE COMPANY CORP	CCCC 02D	27/Jan/16 CAN 5914-PB Dam: Sher Specs Paper Trail 16Y LASHBURN LASHBURN	SK SK
534	<b>KFC PHOTOGENIC 1D</b> Sire: Six Star 824 Royal Flesh 101Y Exhibitor: KFC FARMS Breeder: JASON GOODFELLOW	KFC 1D	08/Jan/16 Applied For Dam: Notta 60W Photo-Finish 1Z NEILBURG	SK

**Champion Speckle Park** \_\_\_\_\_

**Reserve Champion Speckle Park** \_\_\_\_\_

**YOU CAN NOW GET ALL OF THE MASTERFEEDS TRUSTED PRODUCTS THROUGH:**

**KENT CARSON**  
**BLACK DIAMOND ACRES LTD.**  
**MASTERFEEDS DEALER**  
**TURTLEFORD, SK**  
**306-893-7853**  
**BLACKDIAMOND.K9330@GMAIL.COM**

**DOUG ROXBURGH**  
**MASTERFEEDS, ACCOUNT MANAGER**  
**403-896-5222**  
**DROXBURGH@MASTERFEEDS.COM**

**Masterfeeds**  
*People Advancing Animal Nutrition.™*

masterfeeds.com | @MasterfeedsCDN | f t v

*FOR WHAT GOES INTO ALL YOU DO.™*



**STOCKMENS INSURANCE**

LLOYD's CORRESPONDENTS

Agent:  
**Larry Toner**

Kelfield, Saskatchewan

Phone: (306) 932-4866 Cell: (306) 834-7652

Email: larrytoner@xplornet.com

 **Ram**  
 PRINT :: PROMOTIONAL :: EMBROIDERY

Full Service Printing & Copying • Graphic Design • Large Format Printing  
 Promotional Products • In-House Embroidery & Decorating Services

PHONE: (780) 875-5073 FAX: (780) 875-5075 TOLL FREE: (800) 465-9291

**www.ramprinting.net**

**Black Diamond Acres Ltd.**  
**Feed Distributor**

Kent & Marcie Carson  
 Box 563 Turtleford, SK S0M 2Y0

Res: 306-845-2213 Cell: 306-893-7853

Local Dealer for ...

  
 Mineral Tubs

  
 All Formulas available in Block & Loose Blends

  
 Doug Roxburgh  
 403-896-5222  
 www.masterfeeds.com



# Polled Hereford

412	<b>LF 48A CHROME 26D</b> Sire: BBSF 100W Allusion 48A Exhibitor: LOCK FARMS LTD Breeder: LOCK FARMS LTD.	LOK 26D	09/Mar/16 C03019797 Dam: Big-Gully 66X Chromium 223Z MACKLIN SK MACKLIN SK
<del>414</del>	<del><b>HMS HI-CLIFFE 305A DIAMOND 64D</b> Sire: TCF JVJ 11X The Goods 305A Exhibitor: HMS HI-CLIFFE Breeder: HUNTER &amp; MORGAN MILLHAM &amp; SYDNEY PERLINGER</del>	<del>HMS 64D</del>	<del>02/Mar/16 C03021721 Dam: Hi-Cliffe Xcel 64X OUTLOOK SK OUTLOOK SK</del>
416	<b>STANDARD HILL 7S PEPPY 48D</b> Sire: Square-D Pat 2N 7S Exhibitor: STANDARD HILL LIVESTOCK Breeder: STANDARD HILL LIVESTOCK	SHL 48D	16/Feb/16 C03021309 Dam: Standard Hill 66W Peppmnt 193A MAIDSTONE SK MAIDSTONE SK
420	<b>NCX MISS DREAM GIRL 8D</b> Sire: Remital - W Start Me Up ET 7B Exhibitor: NCX POLLED HEREFORDS Breeder: DENNIS BABIUK	NCX 8D	07/Feb/16 PC 03020848 Dam: RU MA 744T Tami 54U 14Z BROSSEAU AB BROSSEAU AB
421	<b>REDNEX 262Y DARA 83D</b> Sire: K-Cow Yamaha 262Y Exhibitor: REDNEX RANCH Breeder: CORBIN KUDERA	COBS 83D	06/Feb/16 C03020050 Dam: Rednex 64T Yolanda 5Y WILDWOOD AB WILDWOOD AB
426	<b>MJT 9Z ROSEBUD 204D</b> Sire: HPH 145R Avatar 5U Exhibitor: MJT CATTLE CO LTD. Breeder: MJT HEREFORDS	MT 204D	12/Jan/16 Applied For Dam: MJT 125S Reba 9Z EDGERTON AB
427	<b>TCF 305A GOOD INTENTIONS 605D</b> Sire: TCF JVJ 11X The Goods 305A Exhibitor: THE CLIFFS FARM Breeder: KAITLYN REID	THR 605D	11/Jan/16 C03019341 Dam: The-Cliffs JAC 139S Polly 4U HEPBURN SK

# Horned Hereford

<del>255</del>	<del>SS-TOPLINE CANADIAN DIVA 73D</del>	<del>SSA 73D</del>	<del>30/Apr/16 Applied For</del>	
	<del>Sire: SS-Topline Powerhouse ET 888Z</del>		<del>Dam: SS-Topline Yes Canadianna 124Y</del>	
	<del>Exhibitor: SS CATTLE COMPANY</del>		<del>IRMA</del>	<del>AB</del>
	<del>Breeder: SS CATTLE COMPANY</del>			
256	ACE DUKE LASS 23D	ACE 23D	11/Apr/16 Applied For	
	Sire: MJT Nitro Duke ET 78A		Dam: ACE Scully Las 18X	
	Exhibitor: BRADY MONCRIEFF		SENLAC	SK
	Breeder: BRADY MONCRIEFF		SENLAC	SK
257	ACE TRACKER LASS 12D	ACE 12D	01/Apr/16 Applied For	
	Sire: MJT Tracker 33X		Dam: Dunrobin Dominette 108R	
	Exhibitor: BRADY MONCRIEFF		SENLAC	SK
	Breeder: BRADY MONCRIEFF		SENLAC	SK
258	ACE DUKE LASS 10D	ACE 10D	30/Mar/16 Applied For	
	Sire: MJT Nitro Duke ET 78A		Dam: ACE Total Las 23X	
	Exhibitor: BRADY MONCRIEFF		SENLAC	SK
	Breeder: BRADY MONCRIEFF		SENLAC	SK
259	LF 4009 DAISY 25D	LOK 25D	09/Mar/16 C03020929	
	Sire: Perks 0003 Nickel Back 4009		Dam: WA 98M Shenaye 90S	
	Exhibitor: LOCK FARMS LTD		MACKLIN	SK
	Breeder: LOCK FARMS LTD.		MACKLIN	SK

**Lauren & Marilyn  
Thorsteinson**

Dealers for Stampede Steel & PNEU-DART

Ph: 306.285.4054  
 Fax: 306.285.4515  
 Cell: 306.821.6677  
 Email: flyingt@explornet.ca  
 Address: Box 2237 Lloydminster, SK S9V 1R6





# ORWIG'S TUBS, INC.

*Great for the one you're going to wean and  
the one that's on the way!*

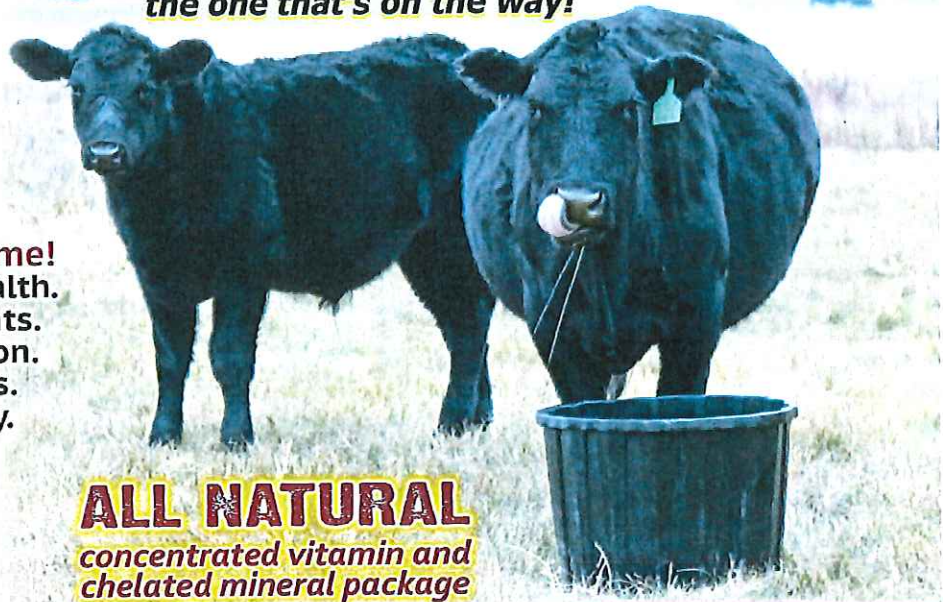

**Dealer Inquiries Welcome!**  
Higher Plane of Herd Health.  
Heavier Weaning Weights.  
Increased Milk Production.  
Better Conception Rates.  
Boost Bull & Cow Fertility.  
Improved Digestibility.  
Quicker Breed Back.

**Consumption Control**  
✓ **Guaranteed**

**ALL NATURAL**  
*concentrated vitamin and  
chelated mineral package*

**1-877-OLS-TUBS**

**www.olstubs.com**

**Davis-Rairdan Embryo Transplants Ltd.**

**Davis-Rairdan International**

P.O. Box 590

Crossfield, Alberta

Canada T0M 0S0

Phone (403) 946-4551

Fax (403) 946-5093

e-mail [embryos@davis-rairdan.com](mailto:embryos@davis-rairdan.com)

***SERVICES OFFERED:***

On-Farm embryo freezing and collection

Donor care facility

Recipient herd

Licensed facility for embryo exports

Genetic marketing & Selection

International Embryo Sales

**Davis-Rairdan**



**www.davis-rairdan.com**

# Black Angus – Split A

691	<b>RRA 18B JUSTA 61D</b> Sire: Royal Rock 1Z Battle 18B Exhibitor: JOANNE DYCK Breeder: ROYAL ROCK ANGUS LTD	RRAK 61D	07/Apr/16 1936309 Dam: R & M 50X RRA Justa 107A FOISY	AB
692	<b>GARNIER BLACKCAP 233D</b> Sire: Musgrave Bigsky Exhibitor: GARNIER ANGUS Breeder: GARNIER ANGUS & CHAROLAIS	YGG 233D	29/Mar/16 217867 Dam: SCA Black Cap 264 MARWAYNE MARWAYNE	AB AB
693	<b>ELLDDEM 438 CARLA 711D</b> Sire: Justamere 1728 Firewater 438A Exhibitor: ELLDEM CATTLE INVESTMENTS Breeder: ELLDEM CATTLE INVESTMENTS	TWOB 711D	26/Mar/16 1936539 Dam: Elldem 9005 Swan 316Z HUMBOLDT SASKATOON	SK SK
699	<b>RRA 17Y MON CHARMER 112D</b> Sire: GGRR Freedom 17Y Exhibitor: ROYAL ROCK ANGUS LTD. Breeder: ROYAL ROCK ANGUS LTD	RRAK 112D	05/Mar/16 1934215 Dam: R & M 50X Mon Charmer 25Z KITSCOTY	AB
702	<b>ELLDDEM 2353 SWAN 707D</b> Sire: Silveiras S Sis GQ 2353 Exhibitor: ELLDEM CATTLE INVESTMENTS Breeder: ELLDEM CATTLE INVESTMENTS	TWOB 707D	22/Feb/16 1936538 Dam: Justamere 1036 Swan 751W HUMBOLDT SASKATOON	SK SK
703	<b>LOCK 203 FOREVER 12D</b> Sire: LLB 44U Blackman 203Y Exhibitor: LOCK FARMS LTD/JONATHON LOCK Breeder: JONATHAN LOCK	JOLO 12D	21/Feb/16 1926994 Dam: DFCC 32T Forever 25W MACKLIN MACKLIN	SK SK
<del>705</del>	<del><b>BOSS LAKE MISS QUEENIE 637</b> Sire: Duff New Addition 6108 Exhibitor: BOSS LAKE GENETICS Breeder: BOSS PREMIER CATTLE</del>	<del>IMP 637D</del>	<del>18/Feb/16 1939882 Dam: Boss Miss Final Round 104 STONY PLAIN</del>	<del>AB</del>
711	<b>LOCK 3049 GRACE 2D</b> Sire: Merit Big Dawg 3049A Exhibitor: LOCK FARMS LTD/JONATHON LOCK Breeder: JONATHAN LOCK	JOLO 2D	09/Feb/16 1926988 Dam: JOLO Grace 80Y MACKLIN MACKLIN	SK SK

# Black Angus – Split B

695	<b>OAV CLASSY 42D</b> Sire: DMM Roar 16X Exhibitor: LAKELAND COLLEGE STUDENT MANAGED FARM Breeder: LAKELAND COLLEGE	OAV 42D	08/Feb/16 1894424 Dam: OAV Classy 4Z VERMILION VERMILION	AB AB
712	<b>RUNNING STEADY BETTY 64D</b> Sire: Sankeys Justified 101 Exhibitor: RUNNING STEADY RANCH Breeder: JUSTAMERE FARMS LTD.	DINO 64D	07/Feb/16 1941327 Dam: Justamere 807 Betty 367Z LLOYDMINSTER LLOYDMINSTER	AB SK
713	<b>RNRF PRINCESS 607D</b> Sire: Angus Acres Heads Up 137R Exhibitor: RICK FLICEK Breeder: RICK FLICEK	RNRF 607D	06/Feb/16 194361 Dam: RNRF Princess 209X NEILBURG NEILBURG	SK SK
714	<b>LOCK 203 FAVOURITE 1D</b> Sire: LLB 44U Blackman 203Y Exhibitor: LOCK FARMS LTD/JONATHON LOCK Breeder: JONATHAN LOCK	JOLO 1D	05/Feb/16 1927154 Dam: Lock Favourite 33A MACKLIN MACKLIN	SK SK
715	<b>HLC BARBARA 776D</b> Sire: Silveiras S Sis GQ 2353 Exhibitor: HOLLINGER LAND & CATTLE Breeder: HOLLINGER LAND & CATTLE	CHD 776D	03/Feb/16 1916473 Dam: CSI Barbara 68B NEUDORF NEUDORF	SK SK
716	<b>TWST SHE'S A HEARTBREAKER 66D</b> Sire: Mohnen Pulse 533 Exhibitor: TWISTED SISTERS LIVESTOCK Breeder: BRIANNA KIMMEL	BMK 66D	03/Feb/16 1899950 Dam: Royal S Pride 42B LLOYDMINSTER LLOYDMINSTER	AB AB
720	<b>STANDARD HILL ROXY 308D</b> Sire: Standard Hill Wiseman 41W Exhibitor: STANDARD HILL LIVESTOCK Breeder: STEPHEN & CHRISTINE MYER	SHL 308D	01/Feb/16 1903008 Dam: Standard Hill Blackbird 54T MAIDSTONE MAIDSTONE	SK SK
718	<b>COUNTRY LANE QUEEN 35D</b> Sire: RB Tour of Duty 177 Exhibitor: MCK FARMS Breeder: AUSTIN PARTINGTON	APCC 35D	01/Feb/16 1913714 Dam: Country Lane Queen 16Y LAMONT VERMILION	AB AB

## *Black Angus – Split C*

689	<b>SC MICH ROSE 613D</b> Sire: SAV International Exhibitor: SERHIENKO CATTLE CO. Breeder: KATIE SERHIENKO	KSER 613D	30/Jan/16 1934856 Dam: SC Mich Rose 30X MAYMONT MAYMONT	SK SK
735	<b>JUSTAMERE 1023 EVERGREEN 142D</b> Sire: 74-51 Sudden Look 1023 Exhibitor: JUSTAMERE FARMS LTD Breeder: JUSTAMERE FARMS LTD.	AFA 142D	30/Jan/16 1930878 Dam: Exar Evergreen 0048 LLOYDMINSTER LLOYDMINSTER	SK SK
723	<b>20/20 MISS ANNIE K 14D</b> Sire: Anderson Dagger 1439 Exhibitor: 20/20 ANGUS Breeder: OWEN & BERNADETTE LEGAARDEN	BOLD 14D	30/Jan/16 1892932 Dam: 20/20 Miss Annie K 4X PAYNTON PAYNTON	SK SK
724	<b>STANDARD HILL QUEENY 351D</b> Sire: Merit Big Dawg 3049A Exhibitor: STANDARD HILL LIVESTOCK Breeder: STEPHEN & CHRISTINE MYER	SHL 351D	29/Jan/16 1903000 Dam: Standard Hill Queen Mother 2Y MAIDSTONE MAIDSTONE	SK SK
727	<b>ROY MAC EVA 23D</b> Sire: Belvin Viking 16'12 Exhibitor: ROY MAC ANGUS Breeder: ROY MACDONALD	ROY 23D	22/Jan/16 1895760 Dam: Roy Mac Eva 16U CUT KNIFE CUT KNIFE	SK SK
683	<b>CNI PRINCESS 15D</b> Sire: Peak Dot Bullet 1032A Exhibitor: CNI RANCHING INC Breeder: CHICO RANCHES LTD.	CNI 15D	21/Jan/16 1939635 Dam: Chico Princess 42B MAIDSTONE MAIDSTONE	SK SK
729	<b>JUSTAMERE 101 BLACKBIRD 129D</b> Sire: Sankeys Justified 101 Exhibitor: JUSTAMERE FARMS LTD Breeder: JUSTAMERE FARMS LTD.	AFA 129D	19/Jan/16 1930924 Dam: Justamere 9711B Blackbird 201Y LLOYDMINSTER LLOYDMINSTER	SK SK



# Black Angus – Split D

732	<b>20/20 DUCHESS 2D</b> Sire: Anderson Dagger 1439 Exhibitor: 20/20 ANGUS Breeder: OWEN & BERNADETTE LEGAARDEN	BOLD 2D	17/Jan/16 1892924 <b>Dam:</b> 20/20 Duchess 30Z PAYNTON PAYNTON	SK SK
733	<b>WRIGHTS 0129 ERICA 11D</b> Sire: PVF Insight 0129 Exhibitor: WRIGHT LIVESTOCK Breeder: JIM WRIGHT	WRA 11D	16/Jan/16 Applied For <b>Dam:</b> Nessel Lake Erica 45A MELFORT MELFORT	SK SK
738	<b>COUNTRY LANE QUEEN 20D</b> Sire: U-2 Syndicate 238B Exhibitor: MCK FARMS Breeder: COUNTRY LANE ANGUS	VAP 20D	11/Jan/16 1913742 <b>Dam:</b> Country Lane Queen Lass 11T LAMONT VERMLION	AB AB
739	<b>GREENWOOD ENVIOUS BLACKBIRD</b> Sire: Soo Line Motive 9016 Exhibitor: GREENWOOD ANGUS Breeder: JAYDEN & JAXON PAYNE	JJP 10D	10/Jan/16 1904841 <b>Dam:</b> Mich Envious Blackbird 1424 LLOYDMINSTER SK LLOYDMINSTER SK	
740	<b>PEDERSEN ANDEE 327D</b> Sire: SAV Angus Valley 1867 Exhibitor: PEDERSEN LIVESTOCK Breeder: KURT & BECKY PEDERSEN	PED 327D	10/Jan/16 1904576 <b>Dam:</b> Pedersen Andee 278B EDGERTON EDGERTON	AB AB
741	<b>JPM ENCHANTRESS 11D</b> Sire: DBRL Titan 29X Exhibitor: JPM FARMS LTD Breeder: JPM FARMS LTD	JP 11D	09/Jan/16 1904948 <b>Dam:</b> Gerlei Enchantress 43W GRAVELBOURG GRAVELBOURG	SK SK
745	<b>COUNTRY LANE TIPTOP 11D</b> Sire: Bruns Archer 533 Exhibitor: MCK FARMS Breeder: COUNTRY LANE ANGUS	VAP 11D	07/Jan/16 1913734 <b>Dam:</b> Country Lane Tiptop 14X LAMONT VERMLION	AB AB

# Black Angus – Split E

746	<b>FAMILY TIES COUNTRY GIRL 356D</b> Sire: SAV Harvestor 0338 Exhibitor: FAMILY TIES ANGUS Breeder: FAMILY TIES ANGUS	CBK 356D	06/Jan/16 1893947 Dam: Justamere 63M Sapphire 356R MARWAYNE AB MARWAYNE AB
747	<b>CNI VISION 4D</b> Sire: Vision Unanimous 1418 Exhibitor: CNI RANCHING INC Breeder: CNI RANCHING INC	CNI 4D	05/Jan/16 1931932 Dam: Chico Neonia 75Z MAIDSTONE SK MAIDSTONE SK
748	<b>COUNTRY LANE SENTA 5D</b> Sire: RB Tour of Duty 177 Exhibitor: COUNTRY LANE ANGUS Breeder: COUNTRY LANE ANGUS	VAP 5D	04/Jan/16 1913728 Dam: Country Lane Senta 13X VERMILION AB VERMLION AB
749	<b>SCHWAN MISS EVLA 605D</b> Sire: Brooking Bank Note 4040 Exhibitor: SCHWAN ANGUS RANCH Breeder: TY SCHWAN	TYS 605D	04/Jan/16 1933023 Dam: Norseman Evla 31'09 SWIFT CURRENT SK SWIFT CURRENT SK
750	<b>GREENWOOD BEAUTY JJP 23D</b> Sire: Mohnen South Dakota 402 Exhibitor: GREENWOOD ANGUS Breeder: BROOKING ANGUS RANCH	JJP 23D	02/Jan/16 218937 Dam: TLA Beauty 6R LLOYDMINSTER SK
751	<b>COUNTRY LANE SYD 1D</b> Sire: Brooking Prosecutor 222 Exhibitor: COUNTRY LANE ANGUS Breeder: AUSTIN PARTINGTON	APCC 1D	02/Jan/16 1913711 Dam: Roseholm Dyna 92X VERMILION AB VERMILION AB
754	<b>PEDERSEN QUANTUM 301D</b> Sire: JL Source 4092 Exhibitor: PEDERSEN LIVESTOCK Breeder: KURT & BECKY PEDERSEN	PED 301D	01/Jan/16 1904564 Dam: Pedersen Quantum 6W EDGERTON AB EDGERTON AB
<del>752</del>	<del><b>JUSTAMERE 8C'S MISS TRENDY 102</b> Sire: 74-51 Sudden Look 1023 Exhibitor: JUSTAMERE FARMS LTD Breeder: JUSTAMERE FARMS LTD.</del>	<del>AFA 102D</del>	<del>01/Jan/16 1939846 Dam: Justamere Forever Trendy 302Z LLOYDMINSTER SK LLOYDMINSTER SK</del>

Champion Black Angus \_\_\_\_\_

Reserve Champion Black Angus \_\_\_\_\_

# Red Angus – Split A

863	<b>RED RRA 231Y LEMAY 20D</b> Sire: Red Geis Mission 231'11 Exhibitor: ROYAL ROCK ANGUS LTD. Breeder: ROYAL ROCK ANGUS LTD	RRAK 20D	10/Mar/16 1934218 Dam: Red R & M 376N Lemay 33R KITSCOTY KITSCOTY	AB AB
864	<b>RED WRIGHTS 135Z BRIDGET 79D</b> Sire: Red Six Mile Kill Switch 135Z Exhibitor: WRIGHT LIVESTOCK Breeder: ROBERT WRIGHT	RW 79D	03/Mar/16 Applied For Dam: Red Handford Bridget 1006K MELFORT MELFORT	SK SK
<del>865</del>	<del><b>RED DEO MIRANDA JANE 17D</b> Sire: Red Bar E-L Burke 90B Exhibitor: DAVID &amp; ERICA OCKERMAN Breeder: DAVID &amp; ERICA OCKERMAN</del>	<del>OCK 17D</del>	<del>23/Feb/16 1939643 Dam: Deo Miss Leanne Val 19B DEWBERRY DEWBERRY</del>	<del>AB AB</del>
868	<b>RED TER-RON ALICE 129D</b> Sire: Red Twin Heritage Hustle 25A Exhibitor: TER-RON FARMS Breeder: KEELY ADAMS	KEEL 129D	11/Feb/16 1897234 Dam: Red Ter-Ron Alice 55A FORESTBURG FORESTBURG	AB AB
873	<b>RED TRIPLE L LUCY 13D</b> Sire: Red Six Mile Kill Switch 135Z Exhibitor: TRIPLE L ANGUS Breeder: RANDY TETZLAFF	RKT 13D	06/Feb/16 Applied For Dam: Red Triple L Lucy 47X VISCOUNT VISCOUNT	SK SK
861	<b>RED NORTHLINE KF PUDDIN 226D</b> Sire: CRSL Navaho Exhibitor: KELSEY KNOTT & 4K LAND & CATTLE Breeder: WENDY & HOWARD SCHNEIDER	NL 226D	05/Feb/16 1943681 Dam: Red Northline Promise 226Z ARDROSSAN ARDROSSAN	AB AB

# Red Angus – Split B

875	<b>RED SHILOH DUSTY ROSE 23D</b> Sire: Red ML Hustler 272Z Exhibitor: SHILOH CATTLE COMPANY Breeder: SHILOH CATTLE COMPANY	SCCA 23D	29/Jan/16 1902760 Dam: Red Shiloh Utter Respect 24U CRAIGMYLE AB CRAIGMYLE AB
876	<b>RED GOAD LOIS 134'16</b> Sire: Red Ter-Ron Bazinga 13B Exhibitor: GOAD FAMILY ANGUS Breeder: GOAD FAMILY ANGUS	GOAD 134D	27/Jan/16 1911953 Dam: Red Cinder Lois 83X CLANDONALD AB CLANDONALD AB
881	<b>RED GOAD REBA 24'16</b> Sire: Red Wilbar Longitude 646Y Exhibitor: GOAD FAMILY ANGUS Breeder: GOAD FAMILY ANGUS	GOAD 24D	19/Jan/16 1930725 Dam: Red Bar-X Miss Sodak 137L CLANDONALD AB CLANDONALD AB
883	<b>RED JOCK STALLION 3D</b> Sire: Red Northline Ignition 125W Exhibitor: JOCK OCKERMAN Breeder: JOCK OCKERMAN	JDO 3D	15/Jan/16 1934145 Dam: Red Jock Sam's Stallion 2X DEWBERRY AB DEWBERRY AB
884	<b>RED REDRICH FIREFLY 128D</b> Sire: Red Six Mile Game Face 164Y Exhibitor: REDRICH FARMS Breeder: BAILEY DIETRICH	BAIL 128D	13/Jan/16 1903085 Dam: Red Redrich KD Firefly 121A FORESTBURG AB FORESTBURG AB

Champion Red Angus \_\_\_\_\_

Reserve Champion Red Angus \_\_\_\_\_

Grand Champion Stockade Lady \_\_\_\_\_

\$1,200.00 cash

Reserve Champion Stockade Lady \_\_\_\_\_

\$600.00 cash